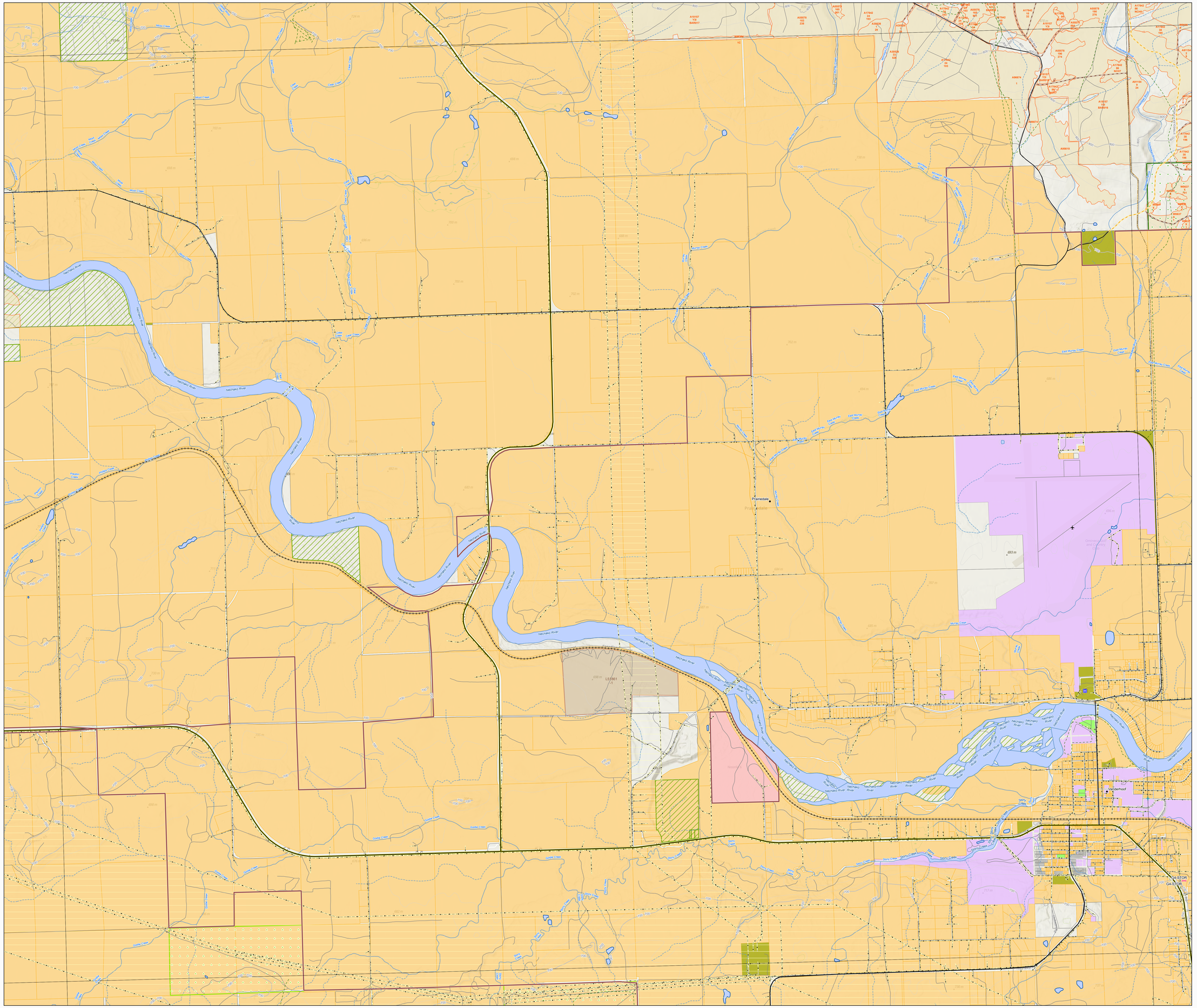

Nechako River
Mosse Creek
Mosse Creek
Mosse Creek