Scale 1:20,000

0 500 1,000 2,000 3,000

Meters

Map Projection: UTM Zone 9 NAD 83
Date Map Produced: Oct 2012
Data Current to: August 2012
Geomatics Tech: R. Lenardt

BRITISH COLUMBIA
Ministry of Forests, Lands and Natural Resource Operations

Potential Forest Development Activity Areas within the former Kalum Forest District

Legend

- Managed License
- Parks, Eco Reserves
- Nisga'a Treaty Lands
- Tree Farm License
- Timber Supply Area

Licensee

- AA - A&A Trading Ltd.
- BCTS - BC Timber Sales - Skeena Business Area
- CRD - Canada Resurgence Developments Ltd.
- CTR - Coast Tsimshian Resources Limited Partnership
- HR - Haisla Resources Limited Partnership
- KFP - Kitselas Forest Products Ltd.
- KVL - Kalum Ventures Ltd.
- SG - Sim Gan Forest Corp.
- SS - Skeena Sawmills Ltd.
- TCF - Terrace Community Forest Limited Partnership

Map Sheet ID: 103I.037

Data Sources and Notes:

- Potential Forest Development Activity Areas are areas where road construction or logging may occur in the next several years.
- This is not Ministry of Forests and Range data, it has been provided by local Licensees.
- The areas indicated are just an estimated location of where the forest development activity might occur.
- This infomation is current to February 2010 and is only updated once per year.
- Any comments or input should be directed to the appropriate licencee.

Maps Prepared by: Geomatics Services
Ministry of Forests, Lands and Natural Resource Operations
Coast Mountains Resource District

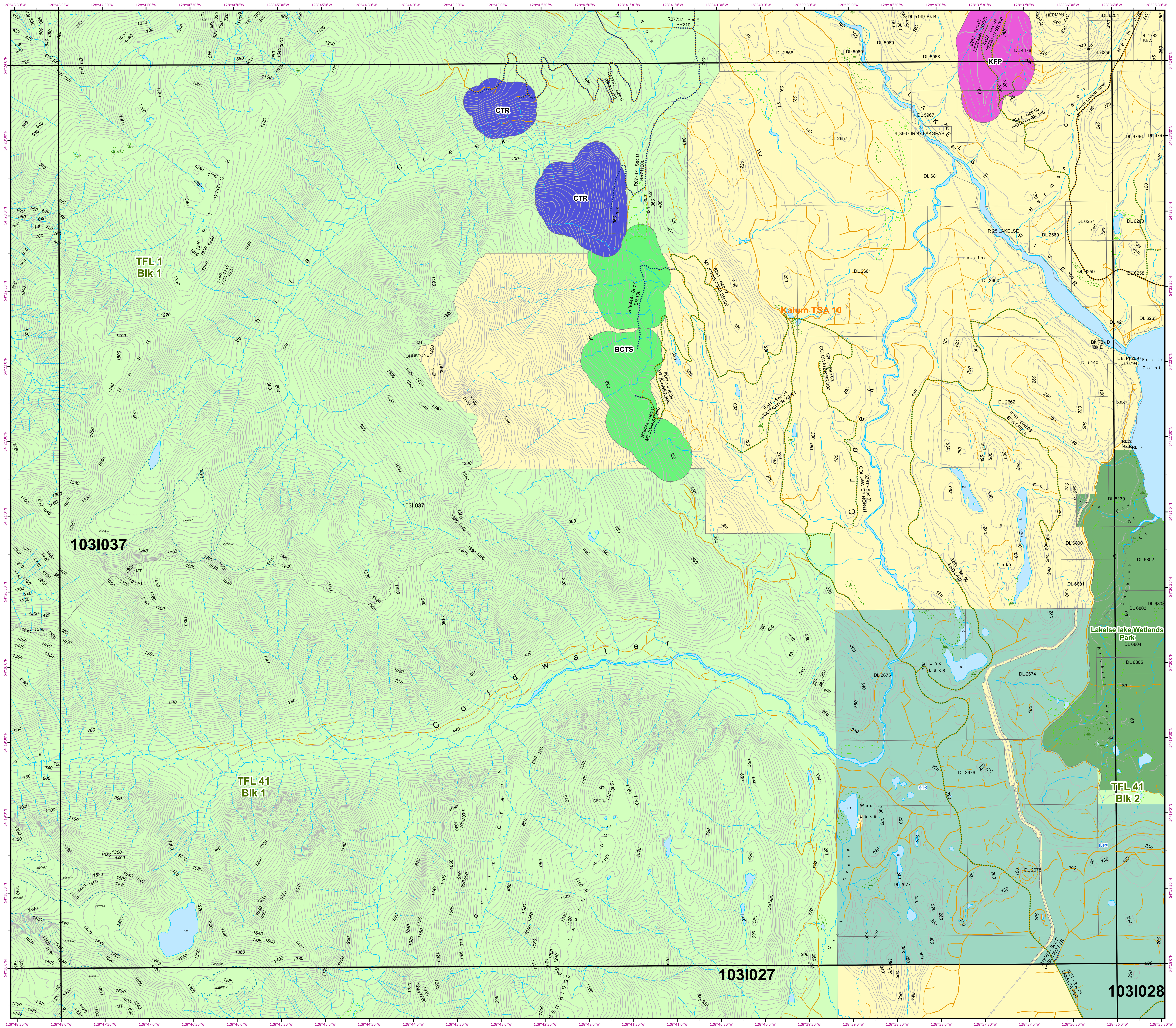
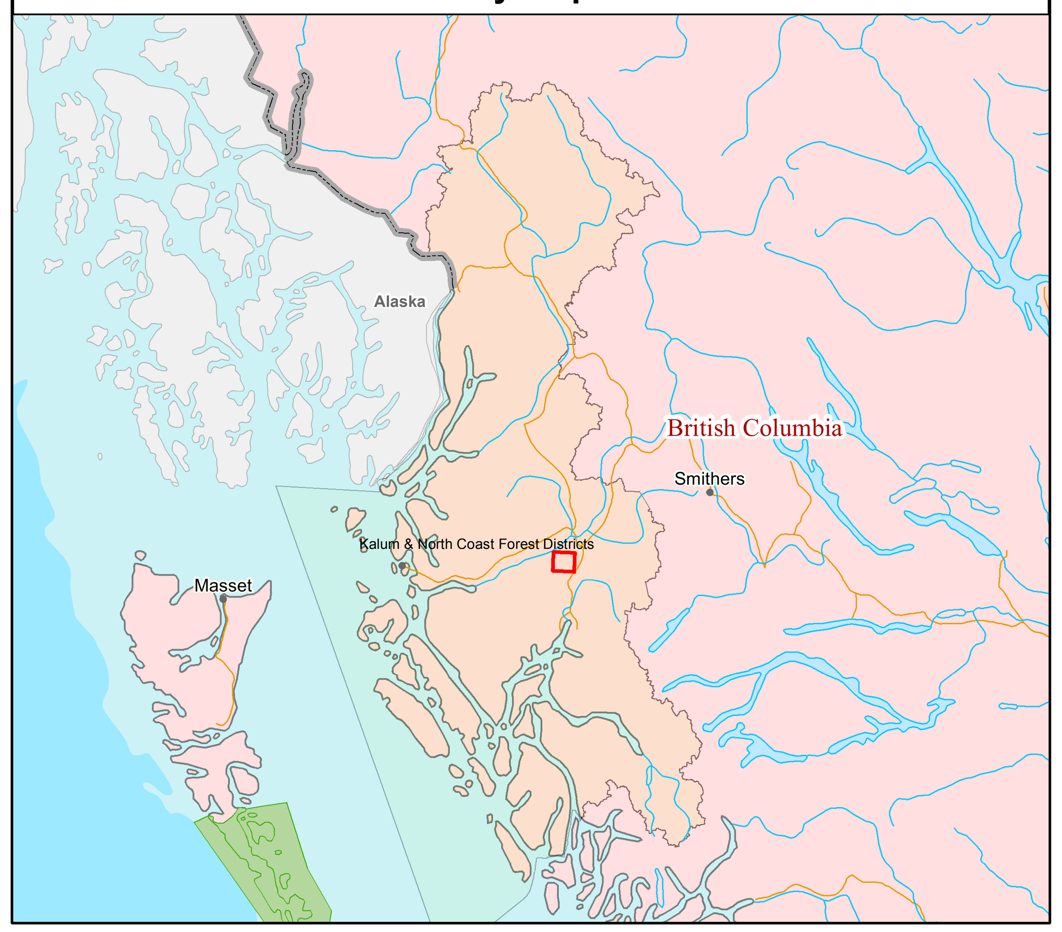
Key map