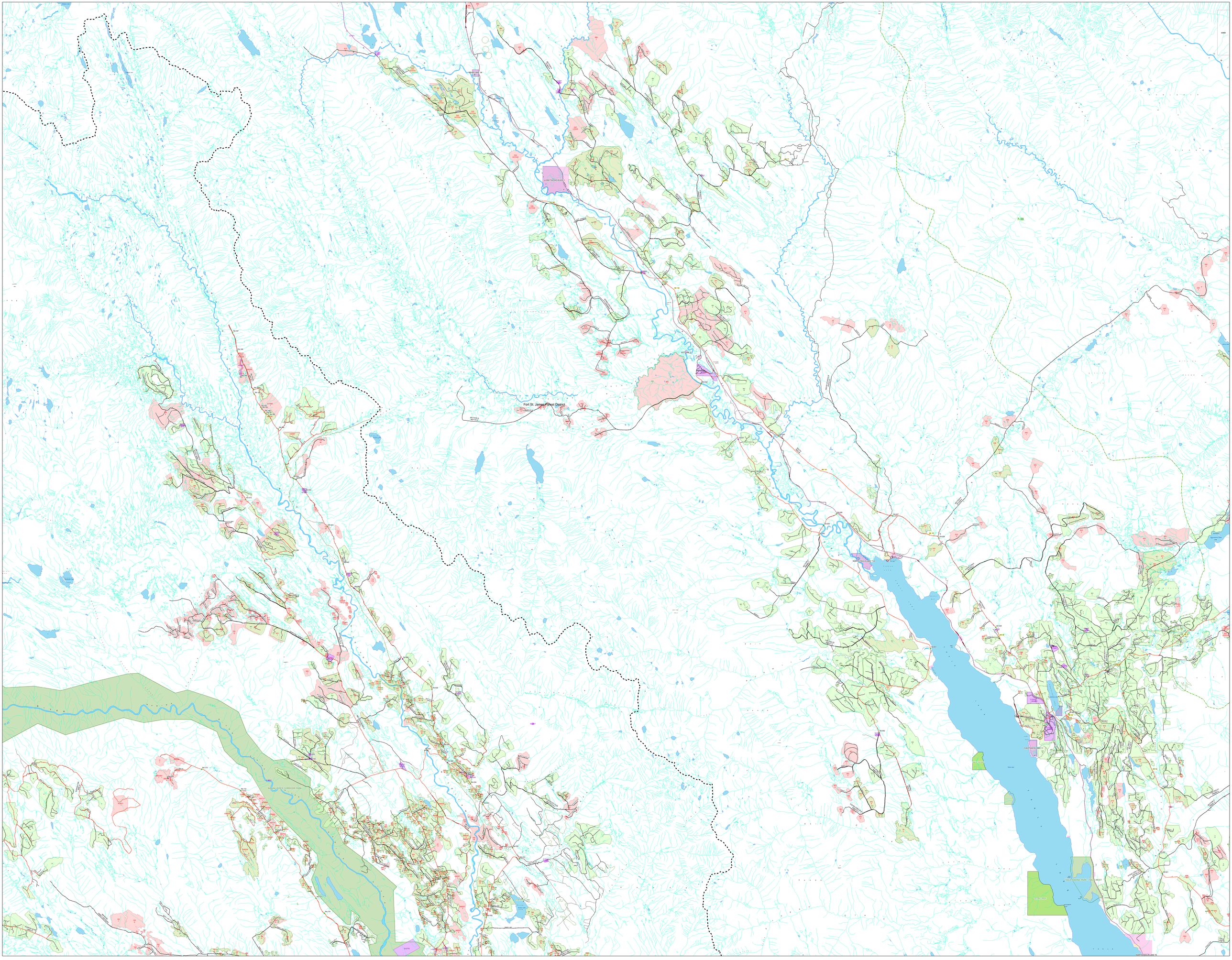
Fort St. James Forest District
7-38