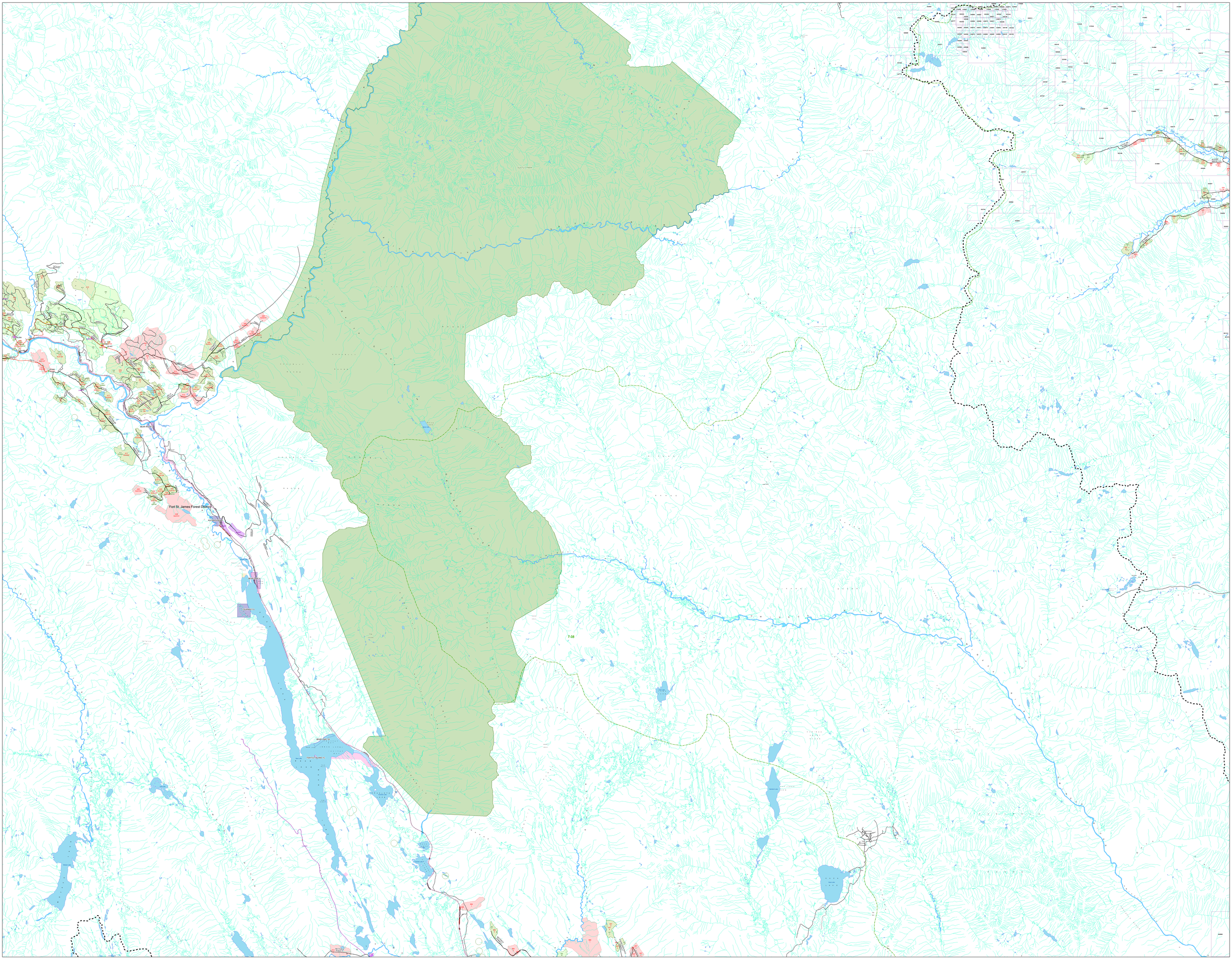
Fort St. James Forest District