BRITISH COLUMBIA
Ministry of Forests, Lands and Natural Resource Operations

Vegetation Map
092H011

Scale 1:20,000

0 0.25 0.5 0.75 1 Kilometers

0 0.25 0.5 Miles

Vegetation Data Source: MFLNRO - VRIMS / Ownership
Base Map Source: TRIM / Tantalis

This map is created from information stored digitally in the BC Geographic Warehouse. The map has been structured to support the analytical functions of the Ministry of Forests, Lands, and Natural Resource Operations. The information portrayed may not be complete and up to date Cadastral, administrative boundaries and the Ownership colour theme are for reference purposes only. (Legend revisions June 2014)

Labels Projected To: January 1, 2016

MAP SYMBOLOGY

Forest Inventory Features:
- Forest Vegetation Polygons
- Siviculture Opening in Vegetation
- Permanent Sample Plot (GYS)
- Research Installations

TRIM, Base Features:
- As Built Roads
- Forest Tenure Road Lines
- Paved Roads
- Rough Roads
- Trails/Cutlines
- Railways
- Air/Ferries
- Other lines
- Powerline
- Pipeline
- Buildings
- Misc Areas
- Misc Lines
- Water Lines
- HydroNavBarriers - EBM
- Watercourses - EBM
- Waterbodies - EBM
- Wetlands - EBM
- Ocean - EBM

Administrative Boundaries:
- BC Provincial Boundary
- MFLNRO Region boundary
- Resource District boundary - FADM
- INV Region-Compartment - FADM
- Provincial Forest area - FADM
- Timber Supply Area-Block - FADM
- Tree Farm Licenses - FADM
- Land District boundary
- Administrative boundary
- Survey Parcels - Tantalis
- Municipal boundary (< 1,000,000 ha - 15 % hatch)
- Municipal boundary (> 1,000,000 ha) - no hatch)
- National Parks
- First Nations
- Provincial Parks
- Ecological Reserves
- Protected Areas
- Recreation Areas

Other:
- BCGS Mapsheet Grid (1:20,000)

VEGETATION LABEL DETAILS

Example of a Vegetation Label:

○12
123/L
Fd(Hw)
211-20
he,sl
GL78

LINE DESCRIPTION
1 Silviculture symbol and Opening Number
2 Polygon Number and multi-layer stand indicator (L)
3 Species Composition
ex: the most important layer is described as Fd (Dougls Fir) and Hw (Western Hemlock).
4 Age, Height, Crown Closure Class Code - separator Site Index / estimated SI
ex: stand is age class 2 (21-40 yrs), height class 1 (0.1-10.4m), crown closure class 1 (6-15%), SI 20m
5 Vegetated Density Class (or Non-Forest/Productive Descriptor)
ex: a herb polygon with no distinction between forbs and graminoids, shrubs less that 2m.
6 Disturbance History & year - ex: Logged in 1978

Line 1 - History Record Opeing Number

○12 - opening number valid for BCGS mapsheet *blank* - opening number has not been assigned

Line 2 - Polygon No. / Multi-layer

VRIMS Polygon Number - ranging from one to nine digits
/L - Multi-layered stand (a separate description of each layer is availiable in the data base, i.e. 1,2)

Line 3 - BC Tree Code List

Species Compsition: Species are labeled in their order of predominance. Major first Minor in brackets.
The following codes are based on "The B.C. Ministry of Forests Tree Code List" version 4.5 dataed January 2009.

NATIVE CONIFERS
C CEDAR
Cw Western Red Cedar
Y CYPRESS
Yc Yellow Cedar
F DOUGLAS FIR
Fd Douglas Fir
Fdc Coastal Douglas Fir
Fdi Interior Douglas Fir
B FIR (Balsam)
Ba Amabilis Fir
Bg Grand Fir
Bl Subalpine Fir (alpine)
H HEMLOCK
Hm Mountain Hemlock
Hw Western Hemlock
Hxm Mountain x Western Hemlock hydrid
J JUNIPER
Jr Rocky Mtn. Juniper
Js Seaside Juniper
L LARCH
La Alpine Larch
Lt Tamarack
Lw Western Larch
P PINE
Pj Jack Pine
Pf Limber Pine
Pl Lodgepole Pine
Pli Lodgepole Pine (interior)
Pxj Lodgepole x Jack Pine hybrid
Py Ponderosa Pine (yellow)
Plc Shore Pine (coast)
Pw Western White Pine
Pa Whitebark Pine
S SPRUCE
Sb Black Spruce
Se Engelmann Spruce
Ss Sitka Spruce
Sw White Spruce
Sx Spruce hybrid
Sxw Engelmann x White
Sxl Sitka x White
Sxs Sitka x unknown hybrid
T YEW
Tw Western Yew

NATIVE HARDWOODS
D ALDER
Dr Red Alder
U APPLE
Up Pacific Crab Apple
A ASPEN, COTTONWOOD or POPLAR
Ac Poplar
Acb Balsam Poplar
Act Black Cottonwood
Ax hybrid Poplars
At Trembling Aspen
R ARBUTUS
Ra Arbutus
E BIRCH
Ea Alaska Paper Birch
Exp Alaska x Paper Birch hybrid
Ep Paper Birch (white)
Ew Water Birch
K CASCARA
Kc Cascara
V CHERRY
Vb Bitter Cherry
Vv Choke Cherry
Vp Pin Cherry
G DOGWOOD
Gp Pacific Dogwood (western flowering)
M MAPLE
Mb Bigleaf Maple (broadleaf)
Mv Vine Maple
Q OAK
Qg Garry Oak
W WILLOW
Wb Bebb's Willow
Wp Pacific Willow
Wa Peachleaf Willow (Barclay's)
Wd Pussy Willow (gray-leaved)
Ws Scouler's Willow
Wt Sitka Willow (tea-leaved)

UNKNOWN - OTHER
X UNKNOWN
Xc unknown conifer
Xh unknown hardwood
Z OTHER (tree not on list)
Zc other conifer
Zh other hardwood

EXOTICS
APPLE
Ua Apple
ASPEN, COTTONWOOD or POPLAR
Ad *Southern Cottonwood
BIRCH
Ee European Birch
Es Silver Birch (swamp)
Ey *Yellow Birch
CHERRY
Vs Sweet Cherry
CYPRESS
Yp *Port Orford Cedar
FIR (Balsam)
Bb *Balsam Fir
Bp Noble Fir
Bm *Shasta Red Fir
Bc *White Fir
LARCH
Ld *Dahurian Larch
Ls *Siberian Larch
MAPLE
Me Box Elder
Mn *Norway Maple
Ms *Sycamore Maple
OAK
Qe *English Oak
Qw *White Oak
OTHER EXOTICS
Oa *Incense Cedar
Ob *Giant Sequoia
Oc *Coast Redwood
Od European Mountain Ash
Oe Siberian Elm (southern)
Of Common Pear
Og Oregon Ash
Oh *White Ash
Oi *Shagbarck Hickory
Oj Tree-of-heaven
Ok Japanese Walnut
PINE
Pm *Monterey Pine
Pr *Red Pine
Ps *Sugar Pine
SPRUCE
Sn *Norway Spruce

Line 4

4a AGE CLASS CODE	LIMITS (years)	4b HEIGHT CLASS CODE	LIMITS (metres)	4c CROWN CLOSURE CLASS CODE	LIMITS (percentage)
				0	0 - 5
1	1-20	1	0.1 - 10.4	1	6 - 15
2	21-40	2	10.5 - 19.4	2	16 - 25
3	41-60	3	19.5 - 28.4	3	26 - 35
4	61-80	4	28.5 - 37.4	4	36 - 45
5	81-100	5	37.5 - 46.4	5	46 - 55
6	101-120	6	46.5 - 55.4	6	56 - 65
7	121-140	7	55.5 - 64.4	7	66 - 75
8	141-250	8	65.5 +	8	76 - 85
9	251 +			9	86 - 100

4d SITE INDEX
All SI are shown to the nearest metre referenced at 50 years Breast Height Age. SI is based on the age and height of the leading species. When an accurate SI cannot be obtained from age and height, estimated SI is shown after, or replaces the SI.

4e ESTIMATED SITE INDEX
SI is estimated when suitable SI trees arenot present, e.g. young stands (<30yrs). It is denoted by a slash which always precedes it. Associated fields in the data base are Inventory Type Group and SI Estimated source code.

Line 5 Vegetation records

VEGETATED NON-TREE CATEGORIES (for V and I records)

NON-TREED SHRUB
st SHRUB TALL - shrub with average shrub height > or = to two metres.
sl SHRUB LOW - shrub with average shrub height < two metres.

NON-TREED HERB
he HERB - herb with no distinction between forbs and graminoids.
hf HERB - FORBS - herb with forbs > 50% of the herb cover.
hg HERB - GRAMINOIDS - herb with gaminoids > 50% of the herb cover.

NON-TREED BRYOID
by BRYOIDS - bryoid with no distinction between mosses and lichens by cover.
bm BRYOID - MOSS - bryoid with mosses, liverworts, and hornworts > 50% of the bryoid cover.
bl BRYOID - LICHENS - bryoid with lichens > 50% of the bryoid cover.

NON VEGETATED
el Exposed Land
ro Rock / Rubble
si Snow / Ice

NON-VEGETATED CATEGORIES (for V and I records)

ap AIRPORT; be BEACH; bl BLOCKFIELD; br BEDROCK; bu BURNED AREA; cb CUTBANK; es EXPOSED SOILS; gl GLACIER
gp GRAVEL PIT; la LAKE; lb LAVA BED; ll LANDING; ls POND or LAKE SEDIMENTS; mi OPEN PIT MINE; mn MORAINE
mu MUDFLAT SEDIMENT; mz RUBBLY MINE SPOILS; oc OCEAN; ot OTHER; pn SNOW COVER; re RESERVOIR; ri RIVER / STREAM
rm RESERVOIR MARGIN; rn RAILWAY SURFACE; rs RIVER SEDIMENTS; rz ROAD SURFACE; ta TALUS; tz TAILINGS; ur URBAN

Note: Water categories (la, oc, re, ri) not labelled over 90 percent coverage.

NON-FOREST / NON-PRODUCTIVE DESCRIPTOR CODES (for F records)

A ALPINE; AF ALPINE FOREST /Species; C CULTIVATED; CL CLAY BANK; G GRAVEL BAR; GR GRAVEL PIT; ICE ICEFIELD; M MEADOW; MUD MUD FLAT
NP NON PRODUCTIVE; NPBR NON PRODUCTIVE BRUSH; NPBU NON PRODUCTIVE BURN; NPF NON PRODUCTIVE FOREST /Species; NTA NO TYPING AVAILABLE; OR OPEN RANGE; P HAYFIELD; R ROCK; S SWAMP
SAND SAND; TIDE TIDAL FLAT; U URBAN; NC NON COMMERCIAL; NCBR NON COMERCIAL BRUSH; NP NON PRODUCTIVE; NSR NOT SUFFICIENTLY RESTOCKED; NTA NO TYPING AVAILABLE

Line 6 - Disturbance History

Disturbance type code preceeded by symbol, followed by earliest date
First character of disturbance type designates category, refer to official code list for sub-category descriptions.

A Animal Damage; B Wildfire; C Cone and Seed Insects; D Diseases; I Insects
L Logging; M Mite Damage; N Non-Biological Injuries; P Cone and Seedling Fungal Pathogens
R Site Rehabilitation; T Treatment Injuries; U Damage Unknown; V Problem Vegetation

Example Opening History Details

Detailed Silviculture information is available on the BCGW utilizing either IMF or ArcMap. The MapView example is of themed RESULTS data.

The Ministry of Forests, Mines and Lands web application MAPVIEW is available to view this type of detailed information. Select the SILVICULTURE tab then click on "Display Silviculture Map" to turn on display values for -

OPENING
OPENING LABELS
OPENING - PLANTING ACTIVITY
ACTIVITY TREATMENT UNIT
STANDARDS UNIT
SILVICULTURE FOREST COVER
WILDLIFE TREE PATCH

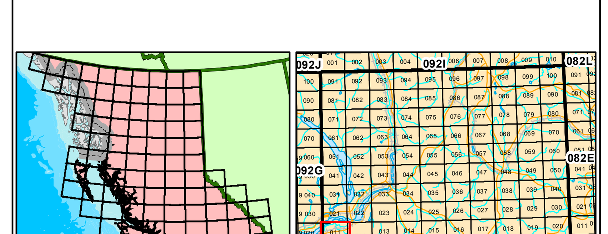

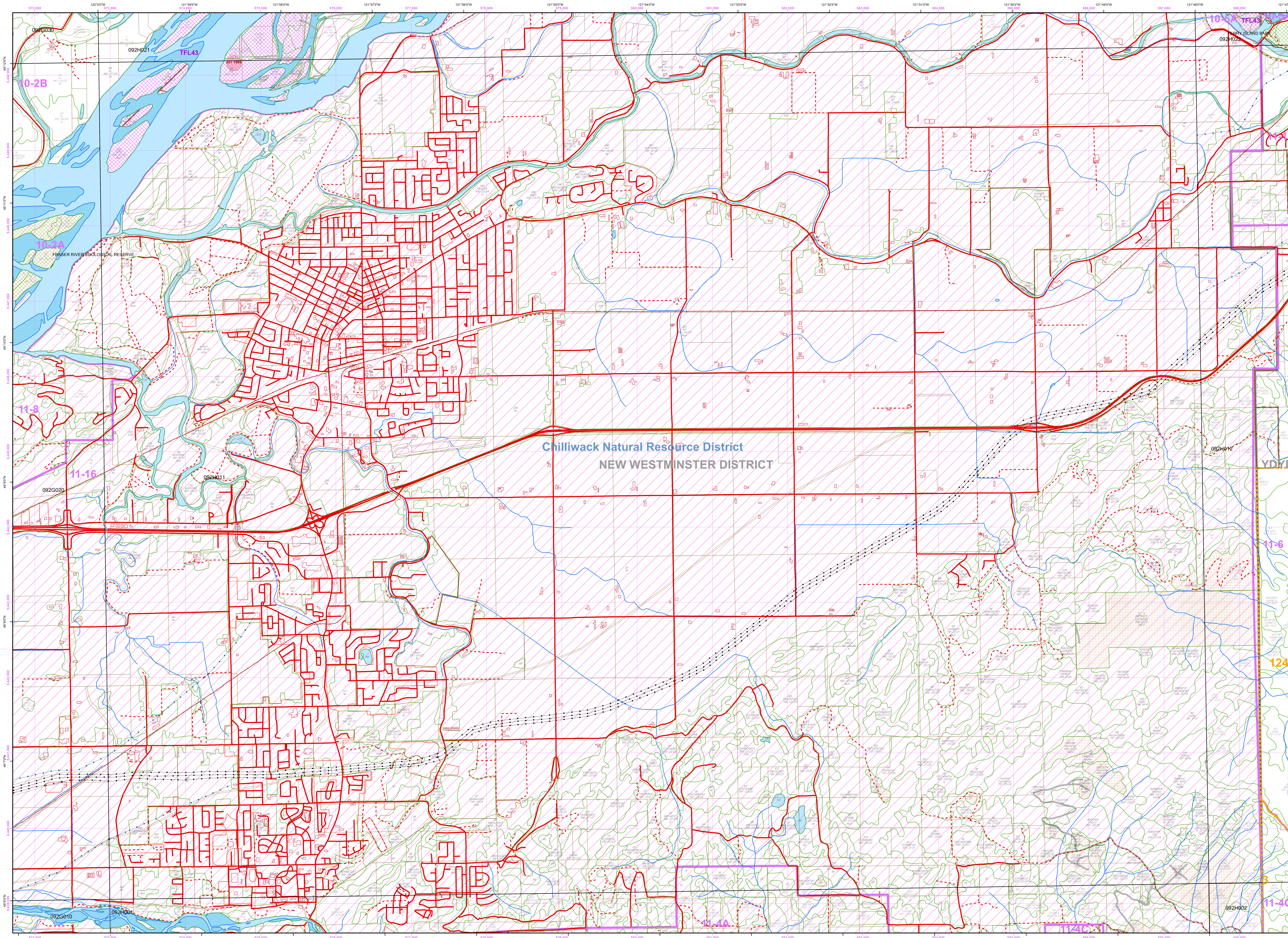

Overflow Labels

3 MbFdc 537-21/24	108 EDr(FdcMb) 647-23/25	250 MbDr(Fd) 436-26/25 si	376 MbDr(Fdc) 537-20/22
9 MbDrE(CwFdc) 531-22/24 he	110 DrE(MbAcCw) 334-21/19 si he	252 CwMb 643-21/20 si he	382/L Act 444-31/30
12 DrE(MbFdc) 437-23/23	115 DrActMb 326-20/18 si	255 MbEFdc(DrHw) 547-22/25	383 Dr 227-20/20 he
13 DrE(MbFdc) 437-23/23	116 CwMb(Act) 443-24/23 he si	256 MbDr 445-25/25 si	386 HwBa 947-0/13
15 MbDrCw(EFdcAct) 431-22/23 he	124 EDr(MbFdc) 530-21/22 he	258 Act 347-31/31	388 FdcMb(ActCw) 446-0/30
16 MbDrCw(FdcE) 535-21/24 si	127 Act(MbDr) 441-28/27 he	261/L ActDr(Mb) 334-27/26 si	○300 11518181 Act(Ax) 129-35/15 GL99
17 MbDrCwE(FdcAct) 431-22/23 he	135 Mb(Cw) 536-22/24	265 ActMb(Dr) 445-25/24 he	○300 13958226 Act(Ax) 129-35/35 GL99
19 MbFdc(CwDr) 431-20/21 he	138 MbCwE 530-20/23 he	269 CwActDr(Mb) 643-23/23 si he	○300 14368216 Ac 650-27/27 GL99
20 MbCwDr 536-20/22	145/L DrFdcAct(CwMb) 437-23/23	272/L Dr 228-20/20	16578277 Act 656-27/26
21 DrECw(Mb) 331-21/19 si he	146 ActMb(Dr) 545-29/28 si	276 Act 657-35/34 he	77433066 HwCwFdc(Ba) 747-19/19
22 MbCwDr 537-23/25	154 CwE 740-18/17 he	279 FdcMbAct(Cw) 657-27/26	77613379 HwCwFdc(Ba) 747-19/19
26 Dr(CwE) 335-21/19 si	156 MbAct(CwFdcDr) 645-20/24 he	281/L DrAct 325-20/18 la he	○302 77822462 FdcCw 110-36 GL08
30 MbFdc(DrECwAct) 530-21/23 he	164 DrMb 338-21/19 si	288 Act 238-24/24	78602547 Fdc(ECw) 547-25/25
33 MbFdc(DrECwAct) 530-21/23 he	166 Mb 535-23/25 si	293 Act 444-31/30 he	79353291 HwCwBa 740-19/18 si la by
35 MbFdc(DrECwAct) 530-21/23 he	170 MbCw(AcDr) 434-25/24 he si	296 Act 446-31/30 he	81484635 FdcHw(CwBa) 856-26/26
36 MbFdc(DrECwAct) 530-21/23 he	172 ActMbDr(ECw) 541-29/28 si he	300 Act 441-31/30 he rz	81442257 FdcDr(CwHw) 447-28/28
39 FdcCwDrMb 647-26/26	176 ActE(Mb) 546-23/22	305 Act 440-27/26 he ur	○6 85974632 DrFdcHw(MbE) 447-27/25 he GL63
42 Fdc 440-26/25 he	177 DrMb 337-21/19	308 Act 238-24/24	86262615 FdcCw(Hw) 657-27/27
44 DrFdcCwMb 437-23/23	178 ActDrCwE(Mb) 545-23/22 he si	318 rs	
45 DrMbCw 325-20/18	185 ActMb 557-30/29	324 DrAct 326-17/14	
48 DrMb 226-17/17	195 ActE(Dr) 543-22/21 si	332 Act 756-29/29	
58 E 530-22/22 he	202 Mb(FdcDrE) 430-23/22 he si ur	340 Act 540-24/23 he ur	
62 MbDrAct(Cw) 547-22/25	203 MbDrE(Fdc) 434-22/23 si	355 BaHwBl 437-23/22	
63 MbDr(Cw) 328-23/18	205 MbDrE(Fdc) 430-22/21 he	356 MbAct(Dr) 431-0/20 rz he	
68 EMbDrCwFdc 536-22/23	215 FdcDr(Mb) 440-27/26 he si	357 MbDrCwFdc 537-21/24	
75 CwE(DrMbFdc) 540-20/20 he	218 DrFdc(MbCw) 336-21/19 he	361 FdcMbCw(Act) 547-27/26 he	
80 MbDr 430-22/21 he	222 FdcHwCw(Mb) 847-21/21	363 FdcMb 445-29/29 he	
82 Dr 328-17/14	227 Act(Mb) 443-29/28 si	364 MbCwAct 436-23/22	
91 DrAct(MbCw) 337-21/19	228 Cw(DrFdc) 440-29/28 he	365 FdcMb(ActCw) 446-27/26	
92 DrMbFdcCwAct 320-20/18 si he	237 DrCwMb(E) 326-20/18 si	366 Fdc(Mb) 446-27/26 he	
100 Fdc 442-25/25 he si GN58	238 FdcMb(HwDrAct) 747-21/20	367 FdcMbAct 446-27/26 he	
105 DrCwAct(Mb) 337-21/19	248 MbDr 530-22/24 he	370 Dr 228-18/18	
○5 107 EpDrAc 229-17/17 si GL87	249 DrMbE 430-22/22 he	374 MbCwDrE(Fdc) 432-22/23 he si	