092J015

Vegetation Map
092J015

Ministry of Forests, Lands and Natural Resource Operations

Scale 1:20,000

0 0.25 0.5 0.75 1 Kilometers

0 0.25 0.5 Miles

Vegetation Data Source: MFLNRO - VRIMS / Ownership
Base Map Source: TRIM / Tantalis

This map is created from information stored digitally in the BC Geographic Warehouse. The map has been structured to support the analytical functions of the Ministry of Forests, Lands, and Natural Resource Operations. The information portrayed may not be complete and up to date Cadastral, administrative boundaries and the Ownership colour theme are for reference purposes only. (Legend revisions June 2014)

Labels Projected To: January 1, 2016

MAP SYMBOLOGY

Forest Inventory Features:
- Forest Vegetation Polygons
- Structure Opening in Vegetation
- Permanent Sample Plot (SYS)
- Research Installations

TRIM_Base Features:
- As Built Roads
- Forest Tenure Road Lines
- Paved Roads
- Rough Roads
- Trails/Cutlines
- Railways
- Airf ields
- Other lines
- Powerline
- Pipeline
- Buildings
- Misc Areas
- Misc Lines
- Water Lines
- HydroNonBarriers - EBM
- Watercourses - EBM
- Waterbodies - EBM
- Wetlands - EBM
- Ocean - EBM

Administrative Boundaries:
- BC Provincial Boundary
- MFLNRO Region boundary
- Resource District boundary - FADM
- INV Region Compartment - FADM
- Provincial Forest area - FADM
- Timber Supply Area-Block - FADM
- Tree Farm Licenses - FADM
- Land District boundary
- Administrative boundary
- Survey Parcels - Tantalis
- Municipal boundary (< 1,000,000 ha) - ¼ hatch)
- Municipal boundary (> 1,000,000 ha) - no hatch)
- National Parks
- First Nations
- Provincial Parks
- Ecological Reserves
- Protected Areas
- Recreation Areas

Other:
- BCGS Mapsheet Grid (1:20,000)

VEGETATION LABEL DETAILS

Example of a Vegetation Label:

LINE: DESCRIPTION
1. Silviculture symbol and Opening Number
2. Polygon Number and multi-layer stand indicator (L)
3. Species Composition:
   ex: a multi-layered layer is described as Fd (Douglis Fir) and Hw (Western Hemlock).
4. Age, Height, Crown Closure Class Code - separator Site Index (estimated SI
   ex: stand is age class 2 (21-40 yrs), height class 1 (0.1-10.4m), crown closure class 1 (6-15%), SI 20m
5. Vegetated Density Class (or Non-Forest/Productive Descriptor)
   ex: a herb polygon with no distinction between forbs and graminoids, shrubs less than 2m.
6. Disturbance History & year - ex: Logged in 1978

Line 1 - History Record Opening Number

0321 - opening number valid for BCGS mapsheet 2123 - opening number has not been assigned

Line 2 - Polygon No. / Multi-layer

VRIMS Polygon Number - ranging from one to nine digits
L - Multi-layered stand (a separate description of each layer is available in the data base, i.e. 1, 2)

Line 3 - B.C. Tree Code List

Species Composition: Species are labelled in their order of predominance. Major first Minor in brackets.
The following codes are based on "The B.C. Ministry of Forests Tree Code List" version 4.8 dated January 2009.

NATIVE CONIFERS

C	CEDAR
Cw	Western Red Cedar
Yc	CYPRESS
Y	Yellow Cedar
F	DOUGLAS FIR
Fd	Douglas Fir
Fdc	Coastal Douglas Fir
Fdi	Interior Douglas Fir
B	FIR (Balsam)
Ba	Amabilis Fir
Bg	Grand Fir
Bl	Subalpine Fir (alpine)
H	HEMLOCK
Hm	Mountain Hemlock
Hw	Western Hemlock
Hxm	Mountain x Western Hemlock hybrid
J	JUNIPER
Jr	Rocky Mtn Juniper
Js	Seaside Juniper
L	LARCH
La	Alpine Larch
Lt	Tamarack
Lw	Western Larch
P	PINE
Pj	Jack Pine
Pl	Lodgepole Pine
Pli	Lodgepole Pine (interior)
Plc	Lodgepole x Jack Pine hybrid
Py	Ponderosa Pine (yellow)
Pw	Western White Pine
Pxl	Western White Pine
Pa	Whitebark Pine
Pf	Limber Pine
Sb	Black Spruce
Se	Engelmann Spruce
Sw	Western Spruce
Sxl	White Spruce
Sx	Spruce hybrid
Sxw	Spruce hybrid White
Sxl	Sitka x White
Sxs	Sitka x unknown hybrid
Ss	Sitka Spruce
Yw	Western Yew

NATIVE HARDWOODS

D	ALDER
A	Alder, Sitka
Ad	APPLE
Up	Pacific Crab Apple
At	ASPEN, COTTONWOOD or POPLAR
Ac	Poplar
Act	Balsam Poplar
Ae	Trembling Aspen
Ax	Hybrid Poplars
At	Trembling Aspen
Ep	Paper Birch
Ea	Alaska x Paper Birch hybrid
Ew	Paper Birch (white)
Ek	Kenai Birch
E	DOGWOOD
Ke	Cascara
Kp	Pacific
Vc	Bitter Cherry
Vv	Choke Cherry
Vp	Pin Cherry
E	DOGWOOD
Gp	Pacific Dogwood (western flowering)
M	MAPLE
Mb	Bigleaf Maple (broadleaf)
Mv	Vine Maple
O	OAK
Gg	Garry Oak
Qg	Oregon Oak
W	WILLOW
Wb	Bebb's Willow
Wp	Pacific Willow
Wr	Pacific Willow (Barclay's)
Wf	Pussy Willow (gray-leaved)
Ws	Scouler's Willow
Wy	Sitka Willow (bee-leaved)

UNKNOWN - OTHER

X	unknown conifer
Z	unknown hardwood
Xh	unknown (conifer or bir)
Zz	other conifer
Zh	other hardwood

EXOTICS

Ua	APPLE
	ASPEN, COTTONWOOD or POPLAR
Ac	*Southern Cottonwood
Ae	*Aspen
Ep	European Birch
Ek	Silver Birch (swamp)
Ey	*Weeping Birch
	CHERRY
Ys	Sweet Cherry
Yu	*Mazzard
Yo	*Pond Orford Cedar
	FIR (Balsam)
Bb	*Noble Fir
Bp	Noble Fir
Bm	*Shasta Red Fir
Bn	*Nikko Fir
	LARCH
Ld	*Dahurian Larch
Ld	*Daurian Larch
	MAPLE
Mk	Box Elder
Mr	*Norway Maple
Ms	*Sycamore Maple
	OAK
Oe	*English Oak
Or	*White Oak
	PINE SPECIES
Ok	*Ice lan Cedar
Ok	*Giant Sequoia
Ob	*Monterey Cypress
Op	European Mountain Ash
Os	Siberian Elm (southern)
Ou	*Japanese Elm
Og	Oregon Ash
Ok	*White Ash
Oa	*Green Ash, Hickory
Oj	Tree-of-Heaven
Oa	Japanese Walnut
	PINE
Pn	*Monterey Pine
Pi	*Red Pine
Pq	*Scots Pine
	SPRUCE
Sn	*Norway Spruce

Line 4

4a: AGE CLASS

CODE	LIMITS (years)
1	1-20
2	21-40
3	41-60
4	61-80
5	81-100
6	101-120
7	121-140
8	141-250
9	251 +

4b: HEIGHT CLASS

CODE	LIMITS (metres)
1	0.1 - 10.4
2	10.5 - 19.4
3	19.5 - 28.4
4	28.5 - 37.4
5	37.5 - 46.4
6	46.5 - 55.4
7	55.5 - 64.4
8	65.5 +

4c: CROWN CLOSURE CLASS

CODE	LIMITS (percentage)
1	0 - 5
2	6 - 15
3	16 - 25
4	26 - 35
5	36 - 45
6	46 - 55
7	56 - 65
8	66 - 75
9	76 - 85
0	86 - 100

4d SITE INDEX

SI is estimated when suitable SI trees aren't present, e.g. young stands (<10yrs). It is denoted by a each which always precedes it. Inventory field in the data base are inventory type 0 through 9 and estimated boards 100.

4e ESTIMATED SITE INDEX

SI is estimated when suitable SI trees aren't present, e.g. young stands (<10yrs). It is denoted by a each which always precedes it. Inventory field in the data base are inventory type 0 through 9 and estimated boards 100.

Line 5 Vegetation records

VEGETATED NON-TREED CATEGORIES: (for V and I records)

NON-TREED SHRUB
- st SHRUB TALL - shrub with average shrub height > or = to two metres.
- sl SHRUB LOW - shrub with average shrub height < two metres.

NON-TREED HERB
- hm HERBS - herb with no distinction between forbs and graminoids.
- hf HERB - FORBS - herb with forbs > 50% of the herb cover.
- hg HERB - GRAMINOID - herb with graminoids > 50% of the herb cover.

NON-TREED BRYOD
- bm BRYOD - MOSS - bryoid with no distinction between mosses and lichens by cover.
- bf BRYOD - LICHENS - bryoid with mosses, liverwork, and hornwork > 50% of the bryoid cover.
- bl BRYOD - LICHENS - bryoid with lichens > 50% of the bryoid cover.

NON VEGETATED
- e Exposed Land
- ro Rock / Rubble
- w Snow / Ice

NON-VEGETATED CATEGORIES: (for N and I records)

ap	AIRPORT	gp	GRAVEL PIT
bl	BEACH	ic	ICE
bY	BLOCKFIELD	la	LAVA BED
br	BEDROCK	lr	LANDING
cb	CONSTRUCTION AREA	ls	LAND SLIP/ COVER
cu	CUTBANK	lk	LAKE/ MARSH
es	EXPOSED SOILS	mr	MORAINE
gl	GLACIER		
mu	MUDFLAT SEDIMENT	rm	RESERVOIR MARGIN
mi	MINE/ MINE SPOILS	rp	RIPARIAN SEDIMENTS
os	OCEAN	rs	RIVER SEDIMENTS
ot	OTHER	ru	ROAD SURFACE
rc	RIVER/ COVER	sa	SAND
rl	RESERVOIR	tl	TAILINGS
rr	RIVER / STREAM	ur	URBAN

Note: Water categories (ic, la, rc, rl) not labelled over 90 percent coverage.

NON-FOREST / NON-PRODUCTIVE DESCRIPTOR CODES (for F records)

A	ALPINE	NP	NON PRODUCTIVE
AF	ALPINE FOREST (Species	NPBR	NON PRODUCTIVE BRUSH
BY	BLUFF/ROCK	NPBS	NON PRODUCTIVE BRUSH
CL	CLAY BANK	NPF	NON PRODUCTIVE FOREST (Species
G	GRAVEL BAR	NTA	NO TYPING AVAILABLE
GC	GRAVEL/ COBBLE	P	PRODUCTIVE
ICF	ICEFIELD	PY	MAYFIELD
M	MEADOW	R	ROCK
MUD	MUDFLAT	S	SAND
		SAND	SAND
		TIDE	TIDAL FLAT
		U	URBAN
		NC	NON COMMERCIAL
		NPBR	NON PRODUCTIVE BRUSH
		NP	NON PRODUCTIVE
		NSR	NOT SUFFICIENTLY RESTOCKED
		NTA	NO TYPING AVAILABLE

Line 6 - Disturbance History

Disturbance type code preceeded by symbol, followed by earliest date
First character of disturbance type designates category, refer to official code list for sub-category descriptions.

A	Animal Damage	L	Logging
B	Wildfire	M	Mite Damage
C	Cone and Seed Insects	N	Non-Biological Injuries
D	Diseases	P	Cone and Seedling Fungal Pathogens
	Insects		
R	Site Rehabilitation		
T	Treatment Injuries		
U	Damage Unknown		
V	Problem Vegetation		

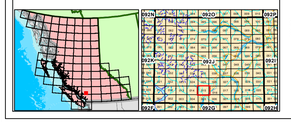
Example Opening History Details

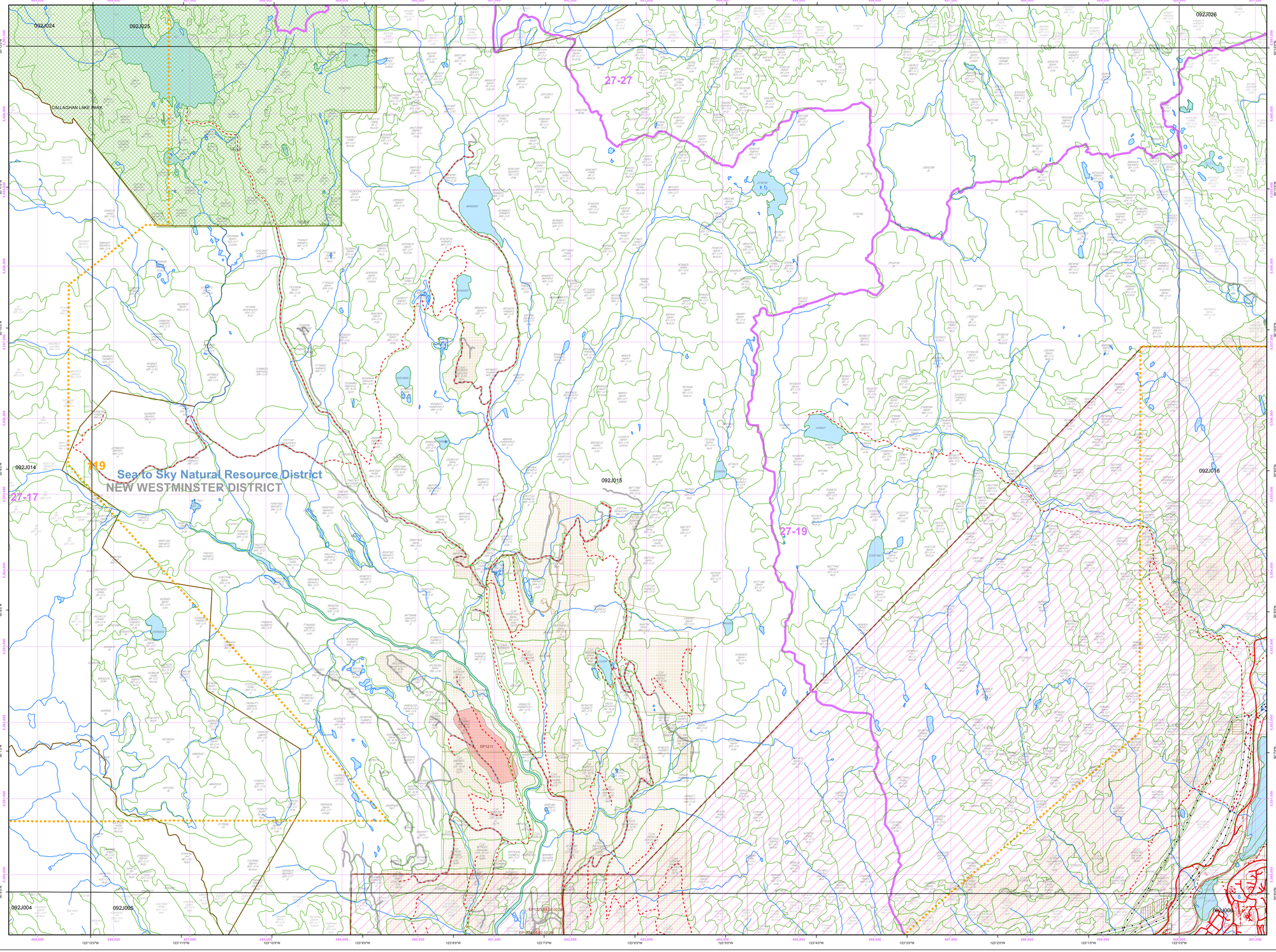
Detailed Silviculture information is available on the BCGW
in the RESULTS_OPENINGS_SP. The MapView example is
of Revised RESULTS data.

The Ministry of Forests, Mines and Lands web application
MAPVIEW is available to view this type of detailed information.
Select the SILVICULTURE tab then click on "Display
Silviculture Map" to turn on display values for -

OPENING
OPENING LABELS
OPENING - PLANTING ACTIVITY
ACTIVITY TREATMENT UNIT
STANDARDS UNIT
SILVICULTURE FOREST COVER
WILDLIFE TREE PATCH







Overflow Labels

092J015