0920097

Vegetation Map
0920097

BRITISH COLUMBIA
Ministry of Forests, Lands and Natural Resource Operations

Scale: 1:20,000

0 0.25 0.5 0.75 1 Kilometers
0 0.25 0.5 Miles

Vegetation Data Source: MFLNRO - VRIMS / Ownership:
Base Map Source: TRIM / Tantalis

This map is created from information stored digitally in the BC Geographic Warehouse. The map has been structured to support the analytical functions of the Ministry of Forests, Lands, and Natural Resource Operations. The information portrayed may not be complete and up to date Cadastral, administrative boundaries and the Ownership colour theme are for reference purposes only. (Legend revisions June 2014).

Labels Projected To: January 1, 2016

MAP SYMBOLOGY

Forest Inventory Features:
- Forest Vegetation Polygons
- Structure Opening or Vegetation
- Permanent Sample Plot (CFI3)
- Research Installations

TRIM. Base Features:
- 4x Built Roads
- Forest Tenure Road Lines
- Paved Roads
- Rough Roads
- Trails/Cutlines
- Railways
- AirFarries
- Other Rds
- Powerline
- Pipeline
- Buildings
- Misc Areas
- Misc Lines
- Water Lines
- Hydrolkes/Barriers - EBM
- Watercourses - EBM
- Waterbodies - EBM
- Wetlands - EBM
- Ocean - EBM

Administrative Boundaries:
- BC Provincial Boundary
- MFLNRO Region boundary
- Resource District boundary - FADM
- INV. Region-Compartment - FADM
- Provincial Forest area - FADM
- Timber Supply Area-Block - FADM
- Tree Farm Licenses - FADM
- Land District boundary
- Administrative boundary
- Survey Parcels - Tantalis
- Municipal boundary (> 1,000,000 ha) - no hatch)
- Municipal boundary (< 1,000,000 ha) - no hatch)
- National Parks
- First Nations
- Provincial Parks
- Ecological Reserves
- Protected Areas
- Recreation Areas

Other:
- BCGS Mapsheet Grid (1:20,000)

VEGETATION LABEL DETAILS

Example of a Vegetation Label:

LINE DESCRIPTION
1. Silviculture symbol and Opening Number
2. Polygon Number and multi-layer stand indicator (L)
3. Species Composition
4. Age, Height, Crown Closure Class Code - separator: Site Index / estimated SI
ex. stand is age class 2 (21-40 yrs), height class 1 (0.1-10.4m), crown closure class 1 (6-15%), SI 20m
5. Vegetated Density Class (or Non-Forest/Productive Description)
ex. a herb polygon with no distinction between forbs and graminoids, shrubs less than 2m.
6. Disturbance History & year - ex: Logged in 1978

Line 1 - History Record Opening Number
- opening number valid for BCGS mapsheet
- opening number has not been assigned

Line 2 - Polygon No. / Multi-layer

VRIMS Polygon Number - ranging from one to nine digits
L - Multi-layered stand (a separate description of each layer is available in the data base, i.e. 1.2)

Line 3 - BC Tree Code List

Species Composition: Species are labeled in their order of predominance. Major first Minor in brackets.
The following codes are based on "The B.C. Ministry of Forests Tree Code List" version 4.5 dated January 2009.

NATIVE CONIFERS
- Cw CEDAR - Western Red Cedar
- Y CYPRESS - Yellow Cedar
- F DOUGLAS FIR - Douglas Fir
- Fdc Coastal Douglas Fir
- Fdi Interior Douglas Fir
- Bl FIR (Balsam)
- Ba Amabilis Fir
- Bg Grand Fir
- Bl Subalpine Fir (alpine)
- H HEMLOCK - Western Hemlock
- Hw Western Hemlock
- Hwm Mountain x Western Hemlock hybrid
- Hm Mountain Hemlock
- J JUNIPER - Rocky Mtn. Juniper
- Js Sealskin Juniper
- La LARCH - Alpine Larch
- Lt Tamarack
- Lw Western Larch
- Pl PINE
- Pj Jack Pine
- Pli Limber Pine
- Plc Lodgepole Pine
- Pla Lodgepole Pine (interior)
- Plcxpla Lodgepole x Jack Pine hybrid
- Pw Ponderosa Pine (yellow)
- Pfo Shore Pine (coastal)
- Pxj Ponderosa x Jack Pine
- Pa Whitebark Pine
- S SPRUCE
- Sb Black Spruce
- Se Engelmann Spruce
- Ss Sitka Spruce
- Sw White Spruce
- Sx Spruce Hybrid
- Sxe Engelmann x White
- Sxs Spruce Hybrid
- Sxw Sitka x Western hybrid
- Y YEW - Western Yew

NATIVE HARDWOODS
- D ALDER
- Dr Red Alder
- E BIRCH
- Ep Paper Birch
- Ea Alaska x Paper Birch hybrid
- Ew Paper Birch (white)
- Ep Poplar
- C CASCARA
- Kc Cascara
- Ac Cherry
- Vb Bitter Cherry
- Vc Choke Cherry
- Vp Pin Cherry
- G DOGWOOD
- Gp Pacific Dogwood (western flowering)
- Mb MAPLE
- Mbl Bigleaf Maple (broadleaf)
- Mv Vine Maple
- O OAK
- Gc Garry Oak
- W WILLOW
- Wp Pacific Willow
- Wb Scouler Willow
- Ww Peachleaf Willow (Bandaly's)
- Wr Rosey Willow (prks-leaved)
- Wy Sitka Willow (yellow)
- Ws Sitka Willow (tea-leaved)

UNKNOWN - OTHER
- X UNKNOWN
- Xh unknown conifer
- Xh unknown hardwood
- Z OTHER (tree not on list)
- Zc conifer
- Zh other hardwood

EXOTICS
- Ap APPLE
- Ax ASPEN, COTTONWOOD or POPLAR
- At Tasmanian Cottonwood
- Ab BIRCH
- Ebp European Birch
- Ekl Silver Birch (swamp)
- Ej *Yellow Birch
- Ey CHERRY
- Vs Sweet Cherry
- Vy Cherry
- Ce *Port Orford Cedar
- Fb FIR (Balsam)
- Bal *Alpine Fir
- Bn Noble Fir
- Bm *Shasta Red Fir
- Bp Spanish Fir
- La LARCH
- Lyl *Dahurian Larch
- Lk *Japanese Larch
- Mx MAPLE
- Mk Box Elder
- Mn Norway Maple
- Mr *Scrubby Maple
- Qg OAK
- Qw *English Oak
- Qb *White Oak
- OTHER EXOTICS
- Ox *Incense Cedar
- Ot *Coast Redwood
- Oc *Coast Redwood
- Oe *European Mountain Ash
- Ow *Western Mountain Ash
- Of Common Pear
- Oq Douglas Ash
- Ol *Golden Larch
- Oh *Shagbark Hickory
- Ot Tree-of-Heaven
- Ok *Japanese Walnut
- Pe PINE
- Pn *Monterey Pine
- Pr *Red Pine
- Pp *Ponderosa Pine
- SPRUCE
- Sn *Norway Spruce

Line 4

4a. AGE CLASS

CODE	LIMITS (years)
1	1-20
2	21-40
3	41-60
4	61-80
5	81-100
6	101-120
7	121-140
8	141-250
9	251 +

4b. HEIGHT CLASS

CODE	LIMITS (metres)
1	0.1 - 10.4
2	10.5 - 19.4
3	19.5 - 28.4
4	28.5 - 37.4
5	37.5 - 46.4
6	46.5 - 55.4
7	55.5 - 64.4
8	65.5 +

4c. CROWN CLOSURE CLASS

CODE	LIMITS (percentage)
0	0 - 5
1	6 - 15
2	16 - 25
3	26 - 35
4	36 - 45
5	46 - 55
6	56 - 65
7	66 - 75
8	76 - 85
9	86 - 100

4d SITE INDEX
All SI are shown for the nearest metre referenced at 50 years breast height age. SI is based on the age and height of the dominant and co-dominant trees. If a site tree is used for both age and height, estimated SI is shown after, or replaces the SI.

4e. ESTIMATED SITE INDEX
SI is estimated when suitable SI trees cannot present, e.g. young stands (<30yrs). It is denoted by a slash which always precedes the estimated number. Estimates are inventory Type Group and SI Estimated source code.

Line 5 - Vegetation records

VEGETATED NON-TREE CATEGORIES (for V and I records)

NON-TREED SHRUB
- st SHRUB TALL - shrub with average shrub height > or = to two metres.
- sl SHRUB LOW - shrub with average shrub height < two metres.

NON-TREED HERB
- h HERB - herb with no distinction between forbs and graminoids.
- hf HERB - FORBS - herb with forbs > 50% of the herb cover.
- hg HERB - GRAMINOIDS - herb with graminoids > 50% of the herb cover.

NON-TREED MOSS
- bm BRYOID - MOSS - bryoid with no distinction between mosses and lichens by cover.
- bl BRYOID - LICHENS - bryoid with mosses, liverworts, and hornwarts > 50% of the bryoid cover.

NON-VEGETATED CATEGORIES (for V and I records)
- ag AGGREGATE
- ac ARGILLIC
- bl BLOCKFIELD
- bo BOULDERS
- bu BURNED AREA
- cb CUTBANK
- ds DEBRIS SLIDE
- gc GLACIER
- gl GRAVEL PIT
- la LAVA BED
- lk LAKE
- mi MINE - FENCED or LAKE SEDIMENTS
- ms OPEN PIT MINE
- mo MORAINE
- mu MUDFLAT SEDIMENT
- ro RUBBLY MINE SPOILS
- oc OCEAN
- rk ROCK
- sn SNOW COVER
- re RESERVOIR
- rv RIVER / STREAM
- rm RESERVOIR MARGIN
- rs RAILWAY SURFACE
- rs RIVER SEDIMENTS
- ro ROAD SURFACE
- te Tailings
- tl TAILINGS
- ur URBAN

Non-vegetated subclass categories (ac, ac, rc, rc) not labelled over 90 percent coverage.

NON-FOREST / NON-PRODUCTIVE DESCRIPTION CODES (for I records)
- A ALPINE
- af ALPINE FOREST (Species
- B BARREN
- CL CLAY MINE
- G GRAVEL BAR
- GR GRAVEL PIT
- L LAKE
- M MEADOW
- MUD MUDFLAT
- MUSKEG
- NPBR NON PRODUCTIVE BRUSH
- NPBU NON PRODUCTIVE BURN
- NPF NON PRODUCTIVE FOREST (Species
- NTA NO TYPING AVAILABLE
- OR OPEN RANGE
- P PASTURE
- R ROCKFIELD
- S SAND
- SWAMP
- TAND SAND
- TIDE TIDAL FLAT
- U URBAN
- NC NON COMMERCIAL
- NCBR NON COMMERCIAL BRUSH
- NCOP NON COMMERCIAL OPEN
- NSR NOT SUFFICIENTLY RESTOCKED
- NTA NO TYPING AVAILABLE

Line 6 - Disturbance History

Disturbance type code preceeded by symbol, followed by earliest date
First character of disturbance type designates category, refer to official code list for sub-category descriptions.

Anthropogenic Damage
- A Animals
- B Birds
- C Cone and Seed Insects
- D Diseases
- I Insects
- L Logging
- M Mechanical Damage
- N Non-Biological Injuries
- P Cone and Seedling Fungal Pathogens
- R Site Rehabilitation
- S Silviculture
- U Damage Unknown
- V Problem Vegetation

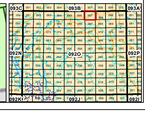
Example Opening History Details

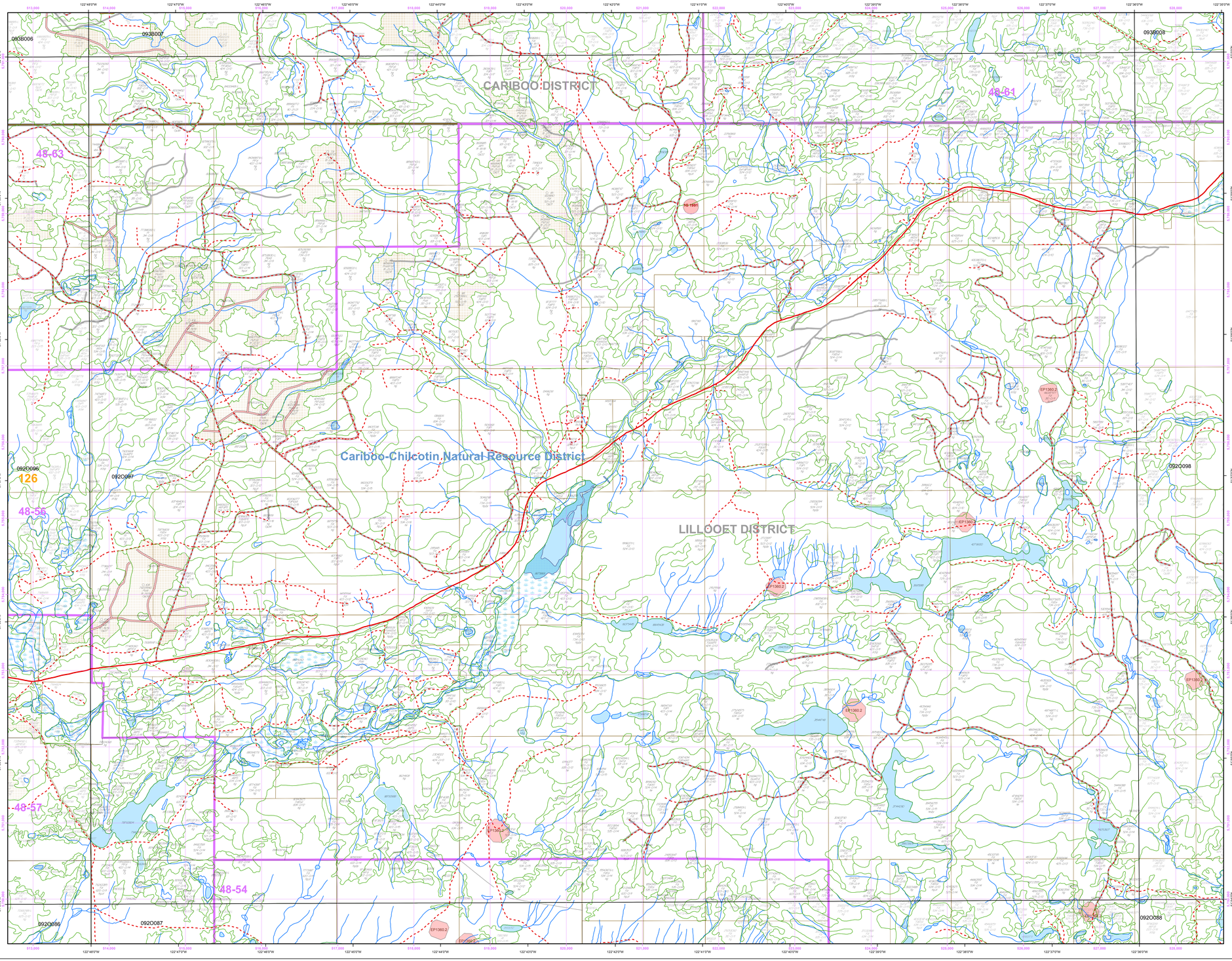
Detailed Silviculture information is available on the BCGW and through MAPVIEW application. The MapView example is of limited RESULTS data.

The Ministry of Forests, Mines and Lands web application MAPVIEW is available to view this type of detailed information. Select the SILVICULTURE tab then click on "Display Silviculture Map" to turn on display values for -

OPENING
OPENING LABELS
OPENING - PLANTING ACTIVITY
OPENING - TREATMENT UNIT
STANDARDS UNIT
SILVICULTURE FOREST COVER
WILDLIFE TREE PATCH







Overflow Labels

0920097