Vegetation Map
093F095

Ministry of Forests, Lands and Natural Resource Operations

Scale 1:20,000

0 0.25 0.5 0.75 1 Kilometers

0 0.25 0.5 Miles

Vegetation Data Source: MFLNRO - VRIMS / Ownership
Base Map Source: TRIM / Tantalis

This map is created from information stored digitally in the BC Geographic Warehouse. The map has been structured to support the operational functions of the Ministry of Forests, Lands, and Natural Resource Operations. The information portrayed may not be complete and up to date Cadastral, administrative boundaries and the Ownership colour theme are for reference purposes only. (Legend revisions June 2014)

Labels Projected To: January 1, 2016

MAP SYMBOLOGY

Forest Inventory Features:
- Forest Vegetation Polygons
- Structure Opening in Vegetation
- Permanent Sample Plot - (SYS)
- Research Installations

TRIM, Base Features:
- As Built Roads
- Forest Tenure Road Lines
- Paved Roads
- Rough Roads
- Trails/Cutlines
- Railways
- Airf/Fairlies
- Other lines
- Powerline
- Pipeline
- Buildings
- Misc Areas
- Misc Lines
- Water Lines
- Hydr/Nav/Barriers - EBM
- Watercourses - EBM
- Waterbodies - EBM
- Wetlands - EBM
- Ocean - EBM

Administrative Boundaries:
- BC Provincial Boundary
- MFLNRO Region boundary
- Resource District boundary - FADM
- INV_Region-Compartment - FADM
- Provincial Forest area - FADM
- Timber Supply Area-Block - FADM
- Tree Farm Licenses - FADM
- Land District boundary
- Administrative boundary
- Survey Parcels - Tantalis
- Municipal boundary (> 1,000,000 ha - 15 % hatch)
- Municipal boundary (> 1,000,000 ha) - no hatch)
- National Parks
- First Nations
- Provincial Parks
- Ecological Reserves
- Protected Areas
- Recreation Areas

Other:
- BCGS Mapsheet Grid (1:20,000)

VEGETATION LABEL DETAILS

Example of a Vegetation Label:

LINE DESCRIPTION
1 Silviculture symbol and Opening Number
2 Polygon Number and multi-layer stand indicator (L)
3 Species Composition
ex: the most important layer is described as Fd (Douglis Fir) and Hw (Western Hemlock).
4 Age, Height, Crown Closure Class Code - separator Site Index / estimated SI
ex: stand is age class 2 (21-40 yrs), height class 1 (0.1-10.4m), crown closure class 1 (6-15%), SI 20m
5 Vegetated Density Class (or Non-Forest/Productive Descriptor)
ex: a herb polygon with no distinction between forbs and graminoids, shrubs less that 2m.
6 Disturbance History & year - ex: Logged in 1978

Line 1 - History Record Opening Number

XXXX - opening number valid for BCGS mapsheet ZZZZ - opening number has not been assigned

Line 2 - Polygon No. / Multi-layer

VRIMS Polygon Number - ranging from one to nine digits
L - Multi-layered stand a separate description of each layer is available in the data base, i.e. 1,2)

Line 3 - BC Tree Code List

Species Composition: Species are labeled in their order of predominance. Major first Minor in brackets.
The following codes are based on "The B.C. Ministry of Forests Tree Code List" version 4.5 dataed January 2009.

NATIVE CONIFERS

Cw	Western Red Cedar
Y	CYPRESS
Ac	Alaska Cedar
F	DOUGLAS FIR
Fd	Douglas Fir
Fdc	Coastal Douglas Fir
Fdi	Interior Douglas Fir
B	FIR (Balsam)
Ba	Amabilis Fir
Bg	Grand Fir
Bl	Subalpine Fir (alpine)
H	HEMLOCK
Hw	Western Hemlock
Hxm	Western Hemlock
Hxm	Mountain x Western Hemlock hybrid
J	JUNIPER
Jr	Rocky Mtn. Juniper
Js	Seaside Juniper
L	LARCH
Lt	Alpine Larch
Lt	Tamarack
Lw	Western Larch
P	PINE
Pj	Jack Pine
Pl	Lodgepole Pine
Pli	Lodgepole Pine
Plc	Lodgepole Pine (interior)
Pxj	Lodgepole x Jack Pine hybrid
Py	Ponderosa Pine (yellow)
Pw	Western White Pine
Pxw	Western White Pine
Pw	Whitebark Pine
S	SPRUCE
Sb	Black Spruce
Se	Engelmann Spruce
Sw	Interior Spruce
Sxl	White Spruce
Sx	Spruce hybrid
Sxw	Hybrid White
Sxl	Sitka x White
Sxs	Sitka x unknown hybrid
Ss	Sitka
Yc	Western Yew

NATIVE HARDWOODS

D	DECIDUOUS
Dr	Red Alder
U	APPLE
Ep	Pacific Crab-Apple
A	ASPEN, COTTONWOOD or POPLAR
At	Poplar
Ae	Trembling Poplar
Act	Black Cottonwood
Ax	hybrid Poplars
At	Trembling Aspen
Ab	ARBUTUS
Ep	BIRCH
Ea	Alaska Paper Birch
Exp	Alaska x Paper Birch hybrid
Ep	Paper Birch (white)
Ew	Water Birch
E	DOGWOOD
Kc	Cascara
Kp	Pacific
Vb	Bitter Cherry
Vv	Choke Cherry
Vm	Mountain
G	CHINQUAPIN
Gp	Pacific Dogwood (western flowering)
M	MAPLE
Mb	Bigleaf Maple (broadleaf)
Mv	Vine Maple
O	OAK
Gk	Garry Oak
R	WILLOW
Wb	Bebb's Willow
Wp	Pacific Willow
Wpg	Pacific Willow (Barrette's)
Ww	Pussy Willow (gray-haired)
Ws	Scouler's Willow
Wt	Sitka Willow (tree-leaved)

UNKNOWN - OTHER

X	unknown conifer
Xh	unknown hardwood
Xl	unknown (leaf on fall)
Zz	other conifer
Zh	other hardwood

EXOTICS

Ax	ASPEN
Axp	Aspen
	ASPEN, COTTONWOOD or POPLAR
Act	Western Cottonwood
	BIRCH
Ea	European Birch
Ep	Paper Birch (grayling)
Ey	Yellow Birch
	CHERRY
Cs	Sweet Cherry
	CYPRESS
Yp	Nootka/Alaska Cedar
	FIR (Balsam)
Bp	Noble Fir
Bm	Noble Fir
Bm	Shasta Red Fir
Bp	Noble Fir
	LARCH
Ld	Dahurian Larch
Ld	Dahurian Larch
	MAPLE
Mb	Box Elder
Mr	Norway Maple
Ms	Sycamore Maple
	OAK
Qr	English Oak
Qx	Hybrid Oak
	OTHER EXOTICS
C	Unknown Cedar
Qs	Giant Sequoia
Qs	Giant Sequoia
Qf	European Mountain Ash
Qe	Siberian Elm (laucifern)
Qg	Ginkgo Tree
Oq	Oregon Ash
Qx	White Ash
Qw	Black Walnut, Hickory
Q	Tree-of-Heaven
Qk	Japanese Walnut
	PINE
Pm	Monterey Pine
Pr	Red Pine
Pp	Ponderosa
	SPRUCE
Sn	Norway Spruce

Line 4

4a. AGE CLASS

CODE	LIMITS (years)
1	1-20
2	21-40
3	41-60
4	61-80
5	81-100
6	101-120
7	121-140
8	141-250
9	251 +

4b. HEIGHT CLASS

CODE	LIMITS (metres)
1	0.1 - 10.4
2	10.5 - 19.4
3	19.5 - 28.4
4	28.5 - 37.4
5	37.5 - 46.4
6	46.5 - 55.4
7	55.5 - 64.4
8	65.5 +

4c. CROWN CLOSURE CLASS

CODE	LIMITS (percentage)
P	0 - 5
1	6 - 15
2	16 - 25
3	26 - 35
4	36 - 45
5	46 - 55
6	56 - 65
7	66 - 75
8	76 - 85
9	86 - 100

4d SITE INDEX
Site Index is to the nearest metre referenced at 50 years Breast Height Age. SI is based on the age and height of the leading species. When an accurate SI cannot be obtained from age and height, estimated SI is shown after, or replaces the SI.

4e. ESTIMATED SITE INDEX
SI is estimated when suitable SI trees aremit present, e.g. young stands (<50yrs). It is denoted by a slash which always precedes it. Associated fields in the data base are Inventory Type Group and SI Estimated source code.

Line 5 Vegetation records

VEGETATED NON-TREE CATEGORIES: (for V and I records)

SHRUBS
- sh SHRUB TALL - shrub with average shrub height > or = to two metres.
- st SHRUB LOW - shrub with average shrub height < two metres.

NON-TREED HERBS
- he HERB - herb with no distinction between forbs and graminoids.
- hf HERB - FORBS - herb with forbs > 50% of the herb cover.
- hg HERB - GRAMINOIDS - herb with graminoids > 50% of the herb cover.

NON-TREED BRYOID
- by BRYOIDS - bryoid with no distinction between mosses and lichens by cover.
- bm BRYOID - MOSS - bryoid with mosses, liverworts, and hornworts > 50% of the bryoid cover.
- bl BRYOID - LICHENS - bryoid with lichens > 50% of the bryoid cover.

NON-VEGETATED CATEGORIES: (for V and I records)
- ss BEACH
- sl BLOCKFIELD
- sb BOULDERS
- sw BURNED AREA
- sb CUTBANK
- sc EXPOSED SOILS
- sf GLACIER
- rm MUDFLAT SEDIMENT
- rr RUBBLY MINE SPOILS
- ao OCEAN
- ri RIVER
- ps PONDS or LAKE SEDIMENTS
- as OPEN PIT MINE
- sn SNOW
- rl RESERVOIR
- sm SNOW OVER WATER
- rm RESERVOIR MARGIN
- rw RAILWAY SURFACE
- rs RIVER SEDIMENTS
- rp ROAD SURFACE
- ta TALUS
- tr TAILINGS
- ru URBAN

NON-VEGETATED
- ve Exposed Land
- ro Rock / Rubble
- si Snow / Ice

NON-FOREST / NON-PRODUCTIVE DESCRIPTOR CODES (for F records)

A	ALPINE	SP	SAND, NON-PRODUCTIVE
AF	ALPINE FOREST (Species	MRB	NON PRODUCTIVE BRUSH
BE	BEACH	MRE	NON PRODUCTIVE BURN
CL	CLAY BANK	NPF	NON PRODUCTIVE FOREST (Species
GI	GRAVEL BAR	NTA	NO TYPING AVAILABLE
GR	GRAVEL PIT	OP	OPEN RANGE
KE	KEIFELD	P	HAYFIELD
MU	MUDFLAT	R	ROCK
MUD	MUDFLAT	SWAMP	

TIDE TIDAL FLAT
U URBAN

NC NON COMMERCIAL
NCBR NON COMMERCIAL BRUSH
NPF NON PRODUCTIVE
NSR NOT SATISFACTORILY RESTOCKED
NTA NO TYPING AVAILABLE

Line 6 - Disturbance History

Disturbance type code preceded by symbol, followed by earliest date
First character of disturbance type designates category, refer to official code list for sub-category descriptions.

A	Animal Damage	L	Logging
B	Wildfire	M	Milla Damage
C	Cone and Seed Insects	N	Non-Biological Injuries
D	Disease	P	Cone and Seedling Fungal Pathogens
I	Insects		
R	Site Rehabilitation		
T	Treatment Injuries		
U	Damage Unknown		
V	Problem Vegetation		

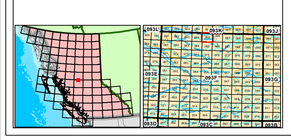
Example Opening History Details

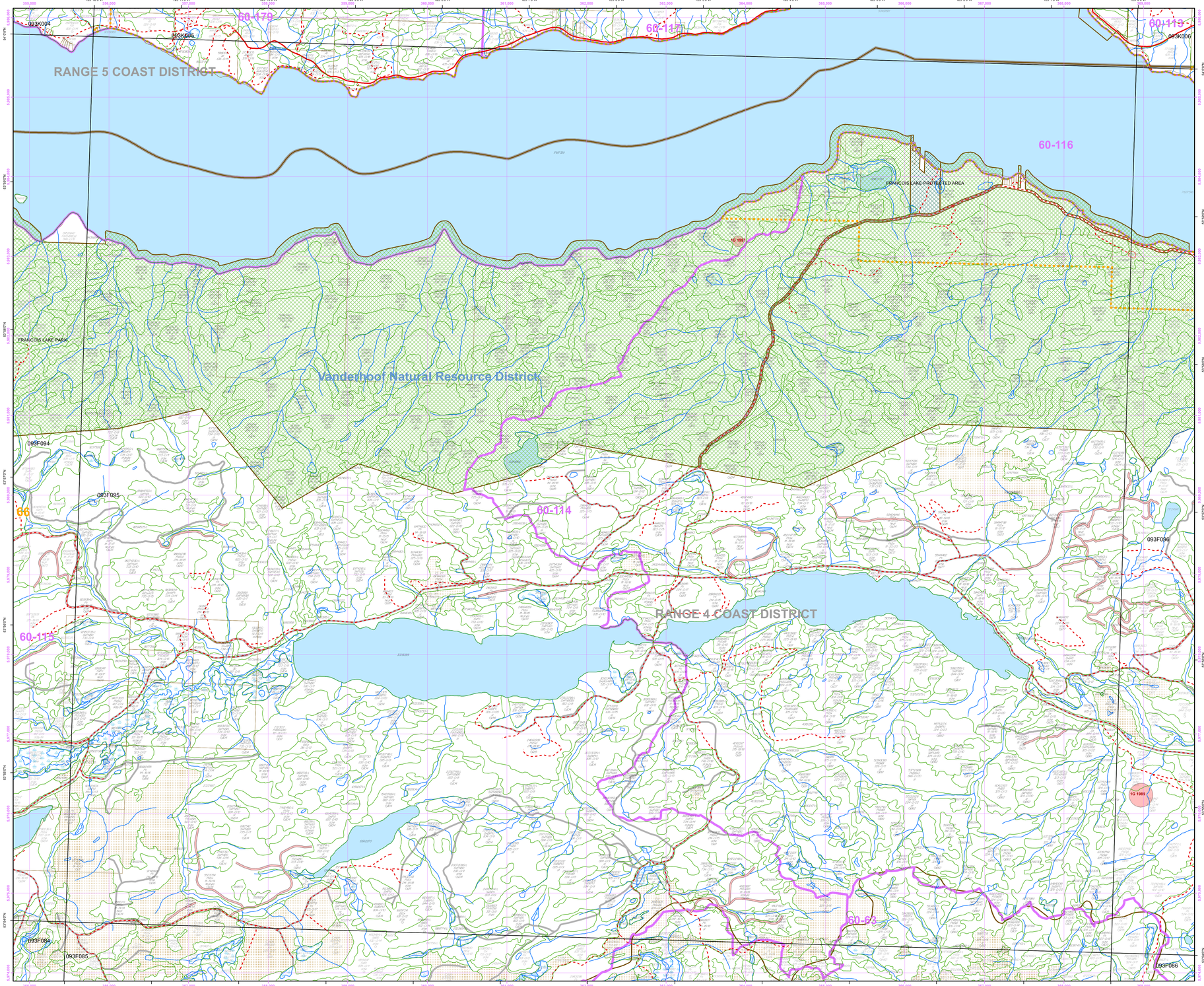
Detailed Silviculture information is available on the BCGW utilizing either IMF or ArcMap. The MapView example is of themed RESULTS data.

The Ministry of Forests, Mines and Lands web application MAPVIEW is available to view this type of detailed information. Select the SILVICULTURE tab then click on "Display Silviculture Map" to turn on display values for -

OPENING
OPENING LABELS
SILVICULTURE ACTIVITY
ACTIVITY TREATMENT UNIT
STANDARDS UNIT
SILVICULTURE FOREST COVER
WILDLIFE TREE PATCH







Overflow Labels