093O029

Vegetation Map
093O029

BRITISH COLUMBIA
Ministry of Forests, Lands and Natural Resource Operations

Scale 1:20,000

0 0.25 0.5 0.75 1 Kilometers

0 0.25 0.5 Miles

Vegetation Data Source: MFLNRO - VRIMS / Ownership
Base Map Source: TRIM / Tantalis

This map is created from information stored digitally in the BC Geographic Warehouse. The map has been structured to support the analytical functions of the Ministry of Forests, Lands, and Natural Resource Operations. The information portrayed may not be complete and up to date Cadastral, administrative boundaries and the Ownership colour theme are for reference purposes only. (Legend revisions June 2014)

Labels Projected To: January 1, 2016

MAP SYMBOLOGY

Forest Inventory Features:
- Forest Vegetation Polygons
- Silviculture Opening or Vegetation
- Permanent Sample Plot (SYS)
- Research Installations

TRIM. Base Features:
- As Built Roads
- Forest Tenure Road Lines
- Paved Roads
- Rough Roads
- Trails/Cutlines
- Railways
- Airf/Helis
- Other lines
- Powerline
- Pipeline
- Buildings
- Misc Areas
- Misc Lines
- Water Lines
- HydroNavBarriers - EBM
- Watercourses - EBM
- Waterbodies - EBM
- Wetlands - EBM
- Ocean - EBM

Administrative Boundaries:
- BC Provincial Boundary
- MFLNRO Region boundary
- Resource District boundary - FADM
- INV Region-Compartment - FADM
- Provincial Forest area - FADM
- Timber Supply Area-Block - FADM
- Tree Farm Licenses - FADM
- Land District boundary
- Administative boundary
- Survey Parcels - Tantalis
- Municipal boundary (< 1,000,000 ha - 15 % hatch)
- Municipal boundary (> 1,000,000 ha) - no hatch)
- National Parks
- First Nations
- Provincial Parks
- Ecological Reserves
- Protected Areas
- Recreation Areas

Other:
- BCGS Mapsheet Grid (1:20,000)

VEGETATION LABEL DETAILS

Example of a Vegetation Label:

```
C 20
E30 L
Fd Fd(a)
Sx Sx
Hm Hm
Cw Cw
```

LINE DESCRIPTION
1 Silviculture symbol and Opening Number
2 Polygon Number and multi-layer stand indicator (L)
3 Species Composition
ex: the most important layer is described as Fd (Dougls Fir) and Hw (Western Hemlock).
4 Age, Height, Crown Closure Class Code - separator Site Index / estimated SI
ex: stand is age class 2 (21-40 yrs), height class 1 (0.1-10.4m), crown closure class 1 (6-15%), SI 20m
5 Vegetated Density Class (or Non-Forest/Productive Description)
ex: a herb polygon with no distinction between forbs and graminoids, shrubs less that 2m.
6 Disturbance History & year - ex: Logged in 1978

Line 1 - History Record Opening Number

C20 - opening number valid for BCGS mapsheet xxxx - opening number has not been assigned

Line 2 - Polygon No. / Multi-layer

VRIMS Polygon Number - ranging from one to nine digits
L Multi-layered stand (a separate description of each layer is available in the data base, i.e. 1,2)

Line 3 - BC Tree Code List

Species Composition: Species are labeled in their order of predominance. Major first Minor in brackets.
The following codes are based on "The B.C. Ministry of Forests Tree Code List" version 4.5 dated January 2009.

NATIVE CONIFERS

C	CEDAR
Cw	Western Red Cedar
Y	CYPRESS
Yc	Yellow Cedar
F	DOUGLAS FIR
Fd	Douglas Fir
Fdc	Coastal Douglas Fir
Fdi	Interior Douglas Fir
B	FIR (Balsam)
Ba	Amabilis Fir
Bg	Grand Fir
Bl	Subalpine Fir (alpine)
H	HEMLOCK
Hm	Mountain Hemlock
Hw	Western Hemlock
Hwk	Inland Western Hemlock hybrid
J	JUNIPER
Jr	Rocky Mtn. Juniper
Js	Seaside Juniper
L	LARCH
La	Western Larch
Lt	Tamarack
Lw	Western Larch
P	PINE
Pj	Jack Pine
Pl	Lodgepole Pine
Pli	Lodgepole Pine (interior)
Plc	Lodgepole Pine (coast)
Pli+	Lodgepole Pine hybrid
Py	Ponderosa Pine (yellow)
Pyc	Shore Pine (coast)
Pw	Western White Pine
Pa	Whitebark Pine
S	SPRUCE
Sb	Black Spruce
Se	Engelmann Spruce
Ss	Sitka Spruce
Sw	White Spruce
Sxe	Engelmann x White
Sxl	Sitka x White
Sxs	Sitka x unknown hybrid
Y	YEW
Yw	Western Yew

NATIVE HARDWOODS

D	ALDER
Dr	Red Alder
Du	Sitka Alder
Up	Pacific Crab Apple
A	BLACK COTTONWOOD or POPLAR
At	Poplar
Act	Balsam Poplar
Ac	Black Cottonwood
Ax	hybrid Poplars
At	Trembling Aspen
R	ARBUTUS
Ra	Arbutus
E	BIRCH
Ea	Alaska Paper Birch
Eap	Alaska x Paper Birch hybrid
Ep	Paper Birch (white)
Ew	Water Birch
Ey	Yellow Birch
Kc	Cascara
V	CHERRY
Vm	Bitter Cherry
Vo	Choke Cherry
Vp	Pin Cherry
G	DOGWOOD
Gp	Pacific Dogwood (western flowering)
M	MAPLE
Mb	Bigleaf Maple (broadleaf)
Mv	Vine Maple
W	WILLOW
Wa	Sitka Willow
Wp	Pacific Willow
Wpd	Pacific Willow (Barclay's)
Wr	Prairie Willow (gray-leaved)
Ww	Scouler's Willow
Wx	Sitka Willow (tea-leaved)

UNKNOWN - OTHER

X	UNKNOWN
Xc	unknown conifer
Xh	unknown hardwood
Z	OTHER (tree not on list)
Zc	other conifer
Zh	other hardwood

EXOTICS

Ua	APPLE Apple
Act	ASPEN, COTTONWOOD or POPLAR * Southern Cottonwood
Ad	BIRCH European Birch
Ea	Silver Birch (swamp)
Ey	Yellow Birch
Cr	CHERRY Sweet Cherry
Vs	CYPRESS * Port Orford Cedar
Yp	FIR (Balsam) * Balkam Fir
Bp	Noble Fir
Bm	* Shasta Red Fir
Bc	* White Fir LARCH
Ld	* Dahurian Larch
Ls	* Siberian Larch
Le	PINE Mountain Pine
Mb	Box Elder
Mn	* Norway Maple
Ms	* Sycamore Maple
Qr	OAK * English Oak
Qe	* White Oak
Qb	OTHER EXOTICS * Incense Cedar
Ci	* Giant Sequoia
Ch	* Western Hemlock
Oa	* Golden Ash
Oc	* Shagbarks Hickory
Ot	Tree-of-Heaven
Ok	* Japanese Walnut
Pxc	PINE * Monterey Pine
Pm	* Red Pine
Ps	* Sugar Pine
Pp	SPRUCE * Norway Spruce
Sn	

Line 4

4a. AGE CLASS

CODE	LIMITS (years)
1	1-20
2	21-40
3	41-60
4	61-80
5	81-100
6	101-120
7	121-140
8	141-250
9	251 +

4b. HEIGHT CLASS

CODE	LIMITS (metres)
1	0.1 - 10.4
2	10.5 - 19.4
3	19.5 - 28.4
4	28.5 - 37.4
5	37.5 - 46.4
6	46.5 - 55.4
7	55.5 - 64.4
8	65.5 +

4c. CROWN CLOSURE CLASS

CODE	LIMITS (percentage)
0	0 - 5
1	6 - 15
2	16 - 25
3	26 - 35
4	36 - 45
5	46 - 55
6	56 - 65
7	66 - 75
8	76 - 85
9	86 - 100

4d SITE INDEX
All SI are shown to the nearest metre referenced at 50 years Breast Height Age. SI is based on the age and height of the dominant and co-dominant trees measured or derived from age and height, estimated SI is shown after, or replaces the SI.

4e. ESTIMATED SITE INDEX
SI is estimated when suitable SI trees aremot present, e.g. young stands (<30yrs). It is denoted by a slash which always follows estimated site index values. SI values are in Inventory Type Group and SI Estimated source code.

Line 5 Vegetation records

VEGETATED NON-TREE CATEGORIES (for V and I records)

NON-TREED SHRUB
sh SHRUB - shrub with average shrub height > or = to two metres.
sl SHRUB LOW - shrub with average shrub height < two metres.

NON-TREED HERB
he HERB - herb with no distinction between forbs and graminoids.
hf HERB - FORBS - herb with forbs > 50% of the herb cover.
hg HERB - GRAMINOIDS - herb with graminoids > 50% of the herb cover.

NON-TREED BRYOID
by BRYOIDS - bryoid with no distinction between mosses and lichens by cover.
bm BRYOID - MOSS - bryoid with mosses, liverworts, and hornworts > 50% of the bryoid cover.
bl BRYOID - LICHENS - bryoid with lichens > 50% of the bryoid cover.

NON-VEGETATED CATEGORIES (for V and I records)

bf	BOGGY	ds	DRIED MUD LAKE	mv	MUDFLAT SEDIMENT
be	BEACH	ec	EARTH CUT	mw	RUBBLY MINE SPOILS
br	BLOCKFIELD	la	LAVA BED	oc	OCEAN
br	BEDROCK	ll	LANDING	ot	OTHER
bu	BURNED AREA	ls	POND or LAKE SEDIMENTS	pn	SNOW COVER
ea	EARTH CUT	mi	MINE or MINE	rc	RIVER / CREEK
es	EXPOSED SOILS	mo	MORAINE	rt	RIVER / STREAM
gl	GLACIER				

Note: Water categories (w, ow, re, ri) not labelled over 90 percent coverage.

rm	RESERVOIR MARGIN	ea	EXPOSED Land		
rm	RAILWAY SURFACE	ro	Rock / Rubble		
rs	RIVER SEDIMENTS	si	Snow / Ice		
rz	ROAD SURFACE				
ta	TALUS				
tz	TAILINGS				
ur	URBAN				

NON-FOREST / NON-PRODUCTIVE DESCRIPTOR CODES (for I records)

A	ALPINE	NP	NON PRODUCTIVE	SAND	SAND
AF	ALPINE FOREST (Species	NPBR	NON PRODUCTIVE BRUSH	TIDE	TIDAL FLAT
C	CULTIVATED	NPBU	NON PRODUCTIVE BURN	U	URBAN
F	FOREST	NPF	NON PRODUCTIVE FOREST (Species		
G	GRAVEL BAR	NTA	NOT TYPED AVAILABLE	NC	NON COMMERCIAL
GR	GRAVEL PIT	OR	OPEN RANGE	NCBR	NON COMMERCIAL BRUSH
ICE	ICEFIELD	P	HAYFIELD	NP	NON PRODUCTIVE
M	MEADOW	R	ROCK	NSR	NOT SUFFICIENTLY RESTOCKED
MUD	MUD FLAT	S	SWAMP	NTA	NO TYPING AVAILABLE

Line 6 - Disturbance History

Disturbance type code proceeded by symbol, followed by earliest date
First character of disturbance type designates category, refer to official code list for sub-category descriptions.

A	Animal Damage	L	Logging
B	Wildfire	M	Mite Damage
C	Cone and Seed Insects	N	Non-Biological Injuries
D	Diseases	P	Cone and Seedling Fungal Pathogens
I	Insects		
R	Site Rehabilitation		
T	Treatment Injuries		
U	Damage Unknown		
V	Problem Vegetation		

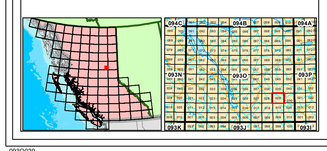
Example Opening History Details

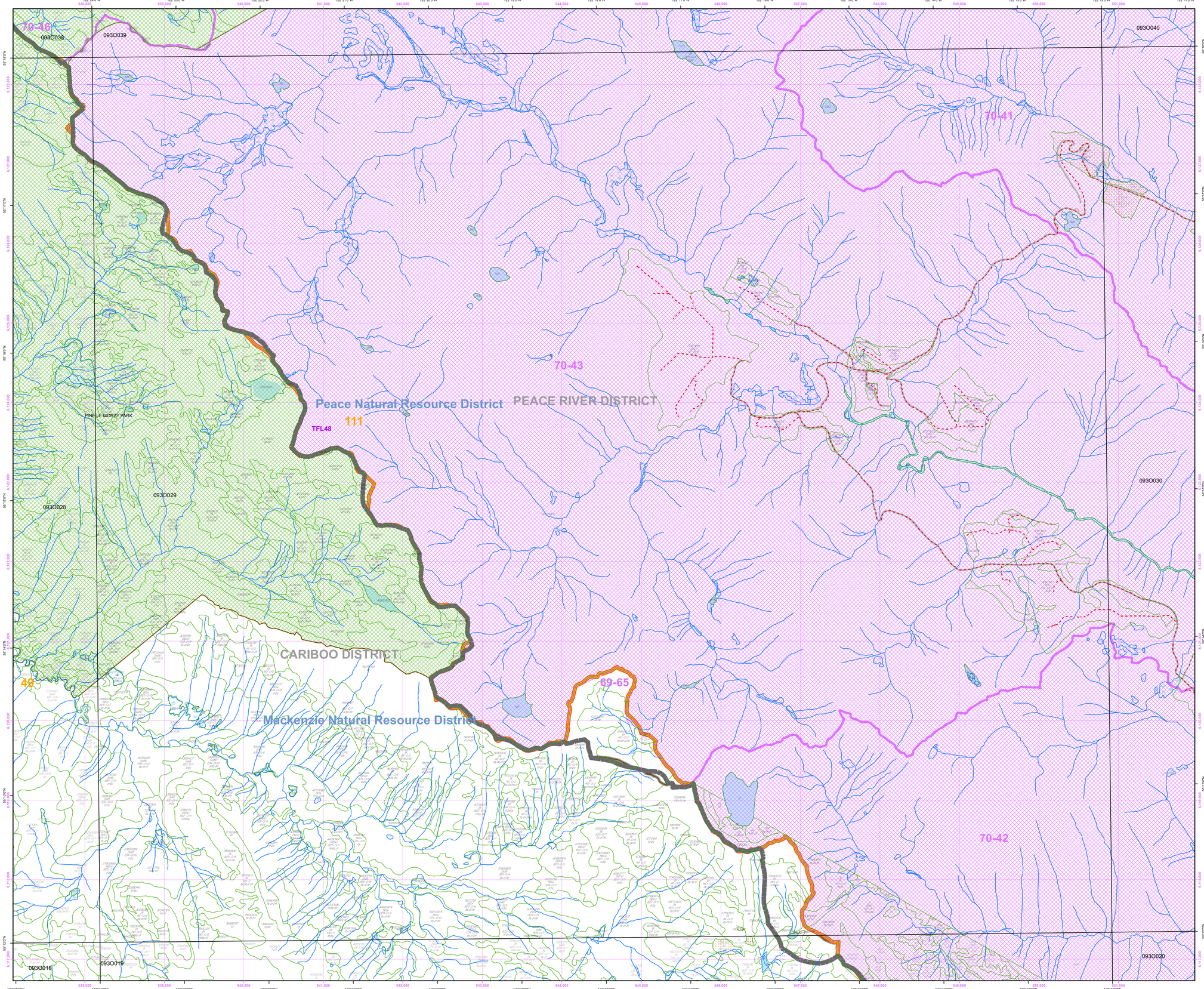
Detailed Silviculture information is available on the BCGW utilizing either IMF or ArcMap. The MapView example is of themed RESULTS data.

The Ministry of Forests, Mines and Lands web application MAPVIEW is available to view this type of detailed information. Select the SILVICULTURE tab then click on "Display Silviculture Map" to turn on display values for -

OPENING
OPENING LABELS
OPENING - PLANTING ACTIVITY
ACTIVITY TREATMENT UNIT
STANDARDS UNIT
SILVICULTURE FOREST COVER
WILDLIFE TREE PATCH







Overflow Labels

093O029

093O029