093P083

Vegetation Map
093P083

BRITISH COLUMBIA
Ministry of Forests, Lands and Natural Resource Operations

Scale 1:20,000

0 0.25 0.5 0.75 1 Kilometers

0 0.25 0.5 Miles

Vegetation Data Source: MFLNRO - VRIMS / Ownership
Base Map Source: TRIM / Tantalis

This map is created from information stored digitally in the BC Geographic Warehouse. The map has been structured to display the vegetation resource inventory (VRI) and the terrestrial ecosystem mapping (TEM). The information portrayed may not be complete and up to date Cadastral, administrative boundaries and the Ownership colour theme are for reference purposes only. (Legend revisions June 2014).

Labels Projected To: January 1, 2016

MAP SYMBOLOGY

Forest Inventory Features:
- Forest Vegetation Polygons
- Silviculture Opening in Vegetation
- Permanent Sample Plot (CFS)
- Research Installations

TRIM, Base Features:
- As Built Roads
- Forest Tenure Road Lines
- Paved Roads
- Rough Roads
- Trails/Cutlines
- Railways
- Air/Ferries
- Other lines
- Powerline
- Pipeline
- Buildings
- Misc Areas
- Misc Lines
- Water Lines
- Hydr/Non-Barriers - EBM
- Watercourses - EBM
- Waterbodies - EBM
- Wetlands - EBM
- Ocean - EBM

Administrative Boundaries:
- BC Provincial Boundary
- MFLNRO Region boundary
- Resource District boundary - FADM
- INV Region-Compartment - FADM
- Provincial Forest area - FADM
- Timber Supply Area-Block - FADM
- Tree Farm Licenses - FADM
- Land District boundary
- Administrative boundary
- Survey Parcels - Tantalis
- Municipal boundary (> 1:000,000 ha - 15 % hatch)
- Municipal boundary (> 1:000,000 ha) - no hatch)
- National Parks
- First Nations
- Provincial Parks
- Ecological Reserves
- Protected Areas
- Recreation Areas

Other:
- BCGS Mapsheet Grid (1:20,000)

VEGETATION LABEL DETAILS

Example of a Vegetation Label:

LINE DESCRIPTION
1 Silviculture symbol and Opening Number
2 Polygon Number and multi-layer stand indicator (L)
3 Species Composition
ex: the most important layer is described as Fd (Dougls Fir) and Hw (Western Hemlock).
4 Age, Height, Crown Closure Class Code - separator - Site Index / estimated SI
ex: stand is age class 2 (21-40 yrs), height class 1 (0.1-10.4m), crown closure class 1 (6-15%), SI 20m
5 Vegetated Density Class (or Non-Forest/Productive Descriptor)
ex: a herb polygon with no distinction between forbs and graminoids, shrubs less that 2m.
6 Disturbance History & year - ex: Logged in 1978

Line 1 - History Record Opeing Number

OXX - opening number valid for BCGS mapsheet
DXXX - opening number has not been assigned

Line 2 - Polygon No. / Multi-layer

VRIMS Polygon Number - ranging from one to nine digits
/L - Multi-layered stand (a separate description of each layer is available in the data base, i.e. 1./2)

Line 3 - BC Tree Code List

Species Cumpolsion: Species are labeled in their order of predominance. Major first Minor in brackets.
The following codes are based on "The B.C. Ministry of Forests Tree Code List" version 4.5 dated January 2009.

NATIVE CONIFERS
- BG AGAR
- Cw Western Red Cedar
- Y CYPRESS
- Yc Yellow-cedar
- F DOUGLAS FIR
- Fd Douglas Fir
- Fdc Coastal Douglas Fir
- Fdi Interior Douglas Fir
- Ep Engelmann Spruce
- Ba Amabilis Fir
- Bg Grand Fir
- Bl SUBALPINE FIR (alpine)
- H HEMLOCK
- Hm Mountain Hemlock
- Hw Western Hemlock
- Hxm Mountain x Western Hemlock hybrid
- J JUNIPER
- Jr Rocky Mtn. Juniper
- Js Seaside Juniper
- L LARCH
- La Alpine Larch
- Lt Tamarack
- Lw Western Larch
- P PINE
- Pl Lodgepole Pine
- Pli Lodgepole Pine (interior)
- Plg Lodgepole x Jack Pine hybrid
- Plc Lodgepole Pine (coast)
- Pli Shore Pine (coast)
- Pw Western White Pine
- Pw Whitebark Pine
- S SPRUCE
- Sb Black Spruce
- Se Engelmann Spruce
- Ss Sitka Spruce
- Sw White Spruce
- Sx Spruce hybrid
- Sxw Engelmann x White
- Sxl Sitka x White
- Sxs Sitka x unknown hybrid
- T YEW
- Tw Western Yew

NATIVE HARDWOODS
- D Dogwood
- Dr Red Alberi
- U APPLE
- Ue Pacific Crab Apple
- At ASPEN, COTTONWOOD or POPLAR
- Ac Black Cottonwood
- Act Balsam Poplar
- Ad Black Cottonwood
- Ae Trembling Aspen
- Ax Swamp Cottonwood
- At ARBUTUS
- Ax Arbutus
- E BIRCH
- Ea Alaska Paper Birch
- Eap Alaska x Paper Birch hybrid
- Ep Paper Birch (white)
- Ew Water Birch
- K CASCARA
- Kc CASCARA
- Kd CHERRY
- Kc Cascara
- Kd CHERRY
- Vb Bitter Cherry
- Vc Choke Cherry
- Vp Pin Cherry
- Vs Sweet Cherry
- M MAPLE
- Mb Broadleaf Maple (broadleaf)
- Mv Vine Maple
- Q OAK
- Qg Garry Oak
- W WILLOW
- Wb Black Willow
- Wc Pacific Willow
- Ww Peachleaf Willow (Barclay's)
- Wp Prairie Willow (Bebb Willow, Beaked)
- Wr Russian's Willow
- Wt Sitka Willow (sea-loosed)

UNKNOWN - OTHER
- X UNKNOWN
- Xc unknown conifer
- Xh unknown hardwood
- Xl LARCH (tamarack or alt)
- Xs other conifer
- Zh other hardwood

EXOTICS
- Ax Ash
- AXH ASPEN, COTTONWOOD or POPLAR
- Ad *Southern Cottonwood
- BIRCH
- Ea *European Birch
- Es Silver Birch (swamp)
- Ey *Yellow Birch
- Ew *White Birch
- Yc CYPRESS
- Yb *Port Orford Cedar
- FIR (Balsam)
- Bb *Noble Fir
- Bp Noble Fir
- Bm *Shasta Red Fir
- Bs *White Fir
- LARCH
- Le *Siberian Larch
- Lx *Siberian Larch
- MAPLE
- Me Box Elder
- Mn *Norway Maple
- Mp *Sycamore Maple
- OAK
- Qe *English Oak
- Qr *Red Oak
- OTHER EXOTICS
- Oc *Incense Cedar
- Od *Giant Sequoia
- Ol *Coast Redwood
- Oa *Mountain Ash
- Os *Siberian Elm (southern)
- Ot Common Pear
- Ow *Black Walnut
- Oy *White Ash
- Ox *Shagbarck Hickory
- Cg Tree-of-heaven
- Ok Japanese Walnut
- PINE
- Pn *Monterey Pine
- Pr *Red Pine
- Pp *Ponderosa Pine
- SPRUCE
- Sn *Norway Spruce

Line 4

4a AGE CLASS

CODE	LIMITS (years)
1	1-20
2	21-40
3	41-60
4	61-80
5	81-100
6	101-120
7	121-140
8	141-250
9	251 +

4b HEIGHT CLASS

CODE	LIMITS (metres)
1	0.1 - 10.4
2	10.5 - 19.4
3	19.5 - 28.4
4	28.5 - 37.4
5	37.5 - 46.4
6	46.5 - 55.4
7	55.5 - 64.4
8	65.5 +

4c CROWN CLOSURE CLASS

CODE	LIMITS (percentage)
0	0 - 5
1	6 - 15
2	16 - 25
3	26 - 35
4	36 - 45
5	46 - 55
6	56 - 65
7	66 - 75
8	76 - 85
9	86 - 100

4d SITE INDEX
All SI are estimated to the nearest metre referenced at 50 years Breast Height Age. SI is based on the age and height of the leading species. When an accurate SI cannot be obtained from age and height, estimated SI is shown after, or replaces the SI.

4e ESTIMATED SITE INDEX
SI is estimated when suitable SI trees aremnt present, e.g. young stands (<30yrs). It is denoted by a slash which always precedes it. Associated fields in the data base are Inventory Type Group and SI Estimated source code.

Line 5 - Vegetation records

VEGETATED NON-TREE CATEGORIES (for V and I records):

NON-TREED SHRUB
- sl SHRUB TALL - shrub with average shrub height > or = to two metres.
- s SHRUB LOW - shrub with average shrub height < two metres.

NON-TREED HERB
- he HERB - herb with no distinction between forbs and graminoids.
- hf HERB - FORBS - herb with forbs > 50% of the herb cover.
- hg HERB - GRAMINOIDS - herb with graminoids > 50% of the herb cover.

NON-TREED BRYOID
- by BRYOIDS - bryoid with no distinction between mosses and lichens by cover.
- bm BRYOID - MOSS - bryoid with mosses, liverworts, and hornworts > 50% of the bryoid cover.
- bl BRYOID - LICHENS - bryoid with lichens > 50% of the bryoid cover.

NON-VEGETATED
- ar Exposed Land
- ro Rock / Rubble
- sl Snow / Ice

NON-VEGETATED CATEGORIES (for V and I records):

ap	APRON	gp	GRAVEL PIT	mu	MUDFLAT SEDIMENT
bl	BEACH	la	LAKE	mw	MINE WASTE SPOILS
bl	BLOCKFIELD	lb	LAKE BED	oc	OCEAN
br	BEDROCK	li	LANDING	or	OTHER
bu	BURNED AREA	ls	POND or LAKE SEDIMENTS	pn	SNOW COVER
ds	DEBRIS SLIDE	mi	MINE (OPEN MINE)	ri	RIVER / STREAM
es	EXPOSED SOILS	mx	MOSAIC	sl	RIVER / STREAM
gl	GLACIER				

Note: Water categories (la, oc, ls, ri) not labelled over 90 percent coverage.

rm	RESERVOIR MARGIN		
rw	RAILWAY SURFACE		
rs	RIVER SEDIMENTS		
ro	ROAD SURFACE		
ta	TALUS		
uc	URBAN COMMERCIAL		
ul	URBAN		

NON-FOREST / NON-PRODUCTIVE DESCRIPTOR CODES (for F records)

A	ALPINE	NP	NON PRODUCTIVE
AF	ALPINE FOREST (Species	NPBR	NON PRODUCTIVE BRUSH
C	CULTIVATED	NPBU	NON PRODUCTIVE BURN
F	FORESTED	NPF	NON PRODUCTIVE FOREST (Species
G	GRAVEL BAR	NTA	NO TYPING AVAILABLE
GR	GRAVEL PIT	OR	OPEN RANGE
ICE	ICEFIELD	P	HAYFIELD
M	MEADOW	R	ROCK
MUD	MUDFLAT	S	SWAMP

SAND	SAND		
TIDE	TIDAL FLAT		
U	URBAN		
NC	NON COMMERCIAL		
NCBR	NON COMMERCIAL BRUSH		
NP	NON PRODUCTIVE		
NSR	NOT SUFFICIENTLY RESTOCKED		
NTA	NOT TYPING AVAILABLE		

Line 6 - Disturbance History

Disturbance type code preceeded by symbol, followed by earliest date
First character of disturbance type designates category, refer to official code list for sub-category descriptions.

A	Animal Damage	L	Logging
B	Burn	M	Mite Damage
C	Cone and Seed Insects	N	Non-Biological Injuries
D	Diseases	P	Cone and Seedling Fungal Pathogens
I	Insects	R	Site Rehabilitation
		T	Treatment Injuries
		U	Damage Unknown
		V	Problem Vegetation

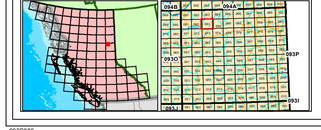
Example Opening History Details

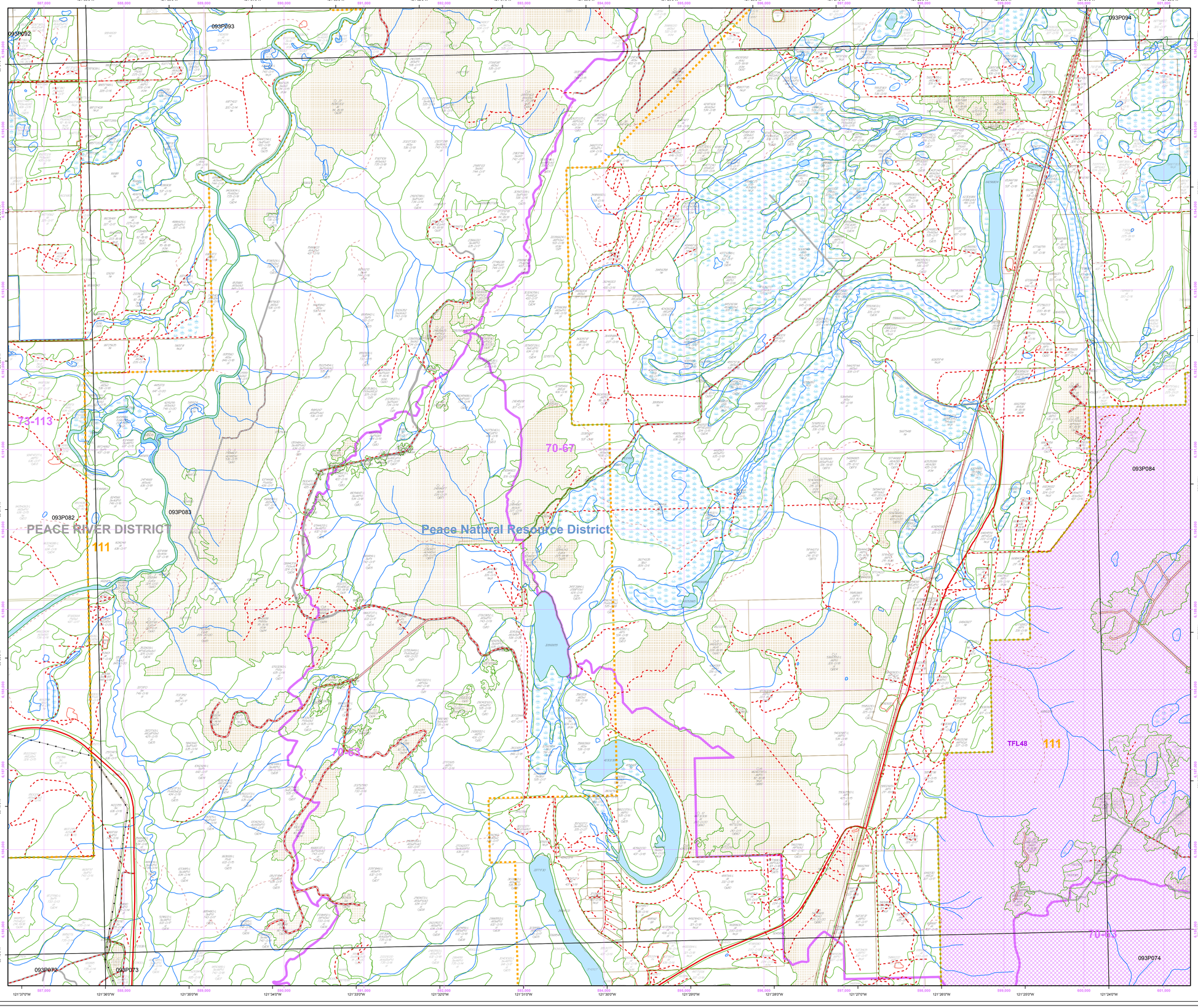
Detailed Silviculture information is available on the BCGW
utilizing either IMF or ArcMap. The MapView example is
of themed RESULTS data.

The Ministry of Forests, Mines and Lands web application
MAPVIEW is available to view this type of detailed information.
Select the SILVICULTURE tab then click on "Display
Silviculture Map" to turn on display values for -

OPENING
OPENING LABELS
OPENING - PLANTING ACTIVITY
OPENING TREATMENT UNIT
STANDARDS UNIT
SILVICULTURE FOREST COVER
WILDLIFE TREE PATCH







Overflow Labels

093P083