103A087

Vegetation Map
103A087

Scale 1:20,000

0 0.25 0.5 0.75 1 Kilometers

0 0.25 0.5 Miles

Vegetation Data Source: MFLNRO - VRMS / Ownership

Base Map Source: TRIM / Terrain5

This map is created from information stored digitally in the BC Geographic Warehouse. The map has been structured to support the analytical functions of the Ministry of Forests, Lands, and Natural Resource Operations. The information portrayed may not be complete and up to date.Cadastral, administrative boundaries and the Ownership colour theme are for reference purposes only. (Legend revisions June 2014)

Labels Projected To: January 1, 2016

MAP SYMBOLOGY

Forest Inventory Features:
- Forest Vegetation Polygons
- Silviculture Opening in Vegetation
- Permanent Sample Plot (GYS)
- Research Installations

TRIM - Base Features:
- 4x4 Trail Roads
- Forest Tenure Road Lines
- Paved Roads
- Rough Roads
- Trails/Cutlines
- Railways
- Air Ferries
- Other lines
- Powerlines
- Pipeline
- Buildings
- Misc Areas
- Misc Lines
- Water Lines
- Hydroelectric lines - EBM
- Watercourses - EBM
- Waterbodies - EBM
- Wetlands - EBM
- Ocean - EBM

Administrative Boundaries:
- BC Provincial Boundary
- MFLNRO Region boundary
- Resource District boundary - FADM
- INV Region Compartment - FADM
- Provincial Forest area - FADM
- Timber Supply Area-Block - FADM
- Tree Farm Licenses - FADM
- Land District boundary
- Administrative boundary
- Survey Parcels - Tantalis
- Municipal boundary (< 1,000,000 ha) - 15 % hatch)
- Municipal boundary (> 1,000,000 ha) - no hatch)
- National Parks
- First Nations
- Provincial Parks
- Ecological Reserves
- Protected Areas
- Recreation Areas

Other:
- BCGS Mapsheet Grid (1:20,000)

VEGETATION LABEL DETAILS

Example of a Vegetation Label:

```
LINE  DESCRIPTION
 1    Silviculture symbol and Opening Number
 2    Polygon Number and multi-layer stand indicator (L)
 3    Species Composition
      ex: the most important species is described as Fd (Douglas Fir) and Hw (Western Hemlock).
 4    Age Class / Site Index / Inventory Class Code - separator - Site Index / estimated SI
      ex: stand is age class 2 (21-40 yrs), height class 1 (0.1-10.4m), crown closure class 5 (6-15%), SI 20m
 5    Vegetated Density Class (or Non-Forest/Productive Descriptor)
      ex: a herb polygon with no distinction between forbs and graminoids, shrubs less that 2m.
 6    Disturbance History & year - ex: Logged in 1978
```

Line 1 - History Record Opening Number

- opening number valid for BCGS mapsheet
- opening number has not been assigned

Line 2 - Polygon No. / Multi-layer

VRMS Polygon Number - ranging from one to nine digits

L Multi-layered stand (a separate description of each layer is available in the data base, i.e. 1.2)

Line 3 - BC Tree Code List

Species Composition: Species are labeled in their order of predominance. Major first if minor in brackets.
The following codes are based on "The B.C. Ministry of Forests Tree Code List" version 4.5 dated January 2009.

NATIVE CONIFERS

C	CEDAR
Cw	Western Red Cedar
Y	YEW
Yc	Yellow Cedar
F	DOUGLAS FIR
Fd	Douglas Fir
Fdc	Coastal Douglas Fir
Fdi	Interior Douglas Fir
B	FIR (Balsam)
Ba	Amabilis Fir
Bg	Grand Fir
Bl	Subalpine Fir (Alpine)
H	HEMLOCK
Hm	Mountain Hemlock
Hw	Western Hemlock
Hx	Hybrid Western Hemlock hybrid
J	JUNIPER
Jr	Rocky Mtn. Juniper
Jc	Common Juniper
L	LARCH
La	Alpine Larch
Lt	Tamarack
Lw	Western Larch
P	PINE
Pa	Jack Pine
Pf	Limber Pine
Pl	Lodgepole Pine
Plc	Lodgepole Pine (interior)
Plg	Lodgepole x Jack Pine hybrid
Pli	Lodgepole Pine (coastal)
Pw	Shore Pine (coastal)
Pw	Western White Pine
Pxj	Jack Pine x Pine
S	SPRUCE
Sb	Black Spruce
Se	Engelmann Spruce
Sx	Hybrid Spruce
Sw	White Spruce
Sx	Spruce hybrid
Sxw	Engelmann x White
Sxl	Sitka x White
Sxs	Sitka x unknown hybrid
T	YEW
Tw	Western Yew

NATIVE HARDWOODS

D	ALDER
Dr	Red Alder
Da	Alder
Up	Pacific Crab Apple
A	ASPEN, COTTONWOOD or POPLAR
At	Aspen
Abb	Balsam Poplar
Act	Black Cottonwood
Ad	Black Cottonwood
Ax	Hybrid Poplars
Ae	Trembling Aspen
Ac	Cottonwood
Ala	Alnus
Alx	Alnus hybrid
Ep	Paper Birch
Epl	Alaska Paper Birch hybrid
Ew	Water Birch (white)
Ew	Water Birch
K	CASCARA
Kc	Cascara
V	DOGWOOD
Vb	Bitter Cherry
Vc	Choke Cherry
Vf	Pin Cherry
G	GARRY OAK
Gb	Pacific Dogwood (western flowering)
M	MAPLE
Mb	Bigleaf Maple (broadleaf)
Mv	Vine Maple
Q	OAK
Qg	Garry Oak
W	WILLOW
Wb	Bebb's Willow
Wp	Pacific Willow
Wa	Peachleaf Willow (Bralorne)
Ww	Pussy Willow (grey leaved)
Wh	Scouler's Willow
Wy	Hooker Willow (tea leaved)

UNKNOWN CHOICES

X	UNKNOWN
Xc	unknown conifer
Xh	unknown hardwood
Z	OTHER (tree not on list)
Zc	other conifer
Zh	other hardwood

EXOTICS

Ua	APPLE
	Apple
Act	Black COTTONWOOD or POPLAR
Ae	* Southern Cottonwood
	BIRCH
Ep	* Asian Birch
Ek	* Erman Birch (swamp)
Ev	* Yellow Birch
	CHERRY
Vi	Sweet Cherry
	CYPRESS
Yt	* Port Orford Cedar
	EUROPEAN
Ue	* Siberian Elm
	FIR (Balsam)
Bp	Noble Fir
Bn	* White Fir
	LARCH
Lk	* Japanese Larch
Le	* Siberian Larch
	MAPLE
Me	Box Elder
Mr	* Norway Maple
Mp	* Sycamore Maple
	OAK
Qe	* English Oak
Qr	* Red Oak
	OTHER EXOTICS
Oc	* Incense Cedar
Oj	* Giant Sequoia
Or	* Coast Redwood
Oz	European Mountain Ash
Oa	* Black Walnut/Butternut
Op	Common Pear
Og	Oregon Ash
Ow	White Ash
Oi	* Staghorn Hickory
Ot	* Tree of Heaven
Oh	Japanese Walnut
	PINE
Pc	* Monterey Pine
Pr	* Red Pine
Ps	* Sugar Pine
	SPRUCE
Sn	* Norway Spruce

Line 4

4a. AGE CLASS

CODE	LIMITS (years)
1	1-20
2	21-40
3	41-60
4	61-80
5	81-100
6	101-120
7	121-140
8	141-200
9	201 +

4b. HEIGHT CLASS

CODE	LIMITS (metres)
1	0.1 - 10.4
2	10.5 - 19.4
3	19.5 - 28.4
4	28.5 - 37.4
5	37.5 - 46.4
6	46.5 - 55.4
7	55.5 - 64.4
8	65.5 +

4c. CROWN CLOSURE CLASS

CODE	LIMITS (percentage)
0	0 - 5
1	6 - 15
2	16 - 25
3	26 - 35
4	36 - 45
5	46 - 55
6	56 - 65
7	66 - 75
8	76 - 85
9	86 - 100

4d SITE INDEX

All SI are shown to the nearest metre referenced at 50 years breast height age. Site index is estimated using the following leading species. When an accurate SI cannot be obtained from age and height, estimated SI is shown after, or replaces the SI.

4e. ESTIMATED SITE INDEX

SI is estimated when suitable SI trees at exist present, e.g. adjacent to cutblocks. The source code for the SI estimate also provides it. Abbreviated fields in the data base and Inventory Type Group and SI estimated source code.

Line 5 - Vegetation records

VEGETATED NON-TREE CATEGORIES (for V and I pre-code)

NON-TREED SHRUB
- s SHRUB TALL - shrub with average shrub height > or = to two metres.
- d SHRUB LOW - shrub with average shrub height < two metres.

NON-TREED HERBS
- h HERBS - herb with no distinction between forbs and graminoids.
- hf HERB - FORBS - herb with forbs > 50%
- hg HERB - GRAMINOIDS - herb with graminoids > 50% of the herb cover.

NON-TREED BRYOID
- by BRYOIDS - bryoid with no distinction between mosses and lichens by cover.
- bm BRYOID - MOSS - bryoid with mosses, liverwrts, and hornwarts > 50% of the bryoid cover.
- bl BRYOID - LICHENS - bryoid with lichens > 50% of the bryoid cover.

NON-VEGETATED
- e Exposed Land
- rr Rock / Rubble
- w Snow / Ice

NON-VEGETATED CATEGORIES (for V and I pre-code)

a	AIRPORT	gr	GRAVEL PIT	mu	MUDFLAT SEDIMENT
be	BEACH	l	LAKE	mr	RUBBLE MINE SPOILS
bl	BLOCKFIELD	la	LAVA BED	mi	OCEAN
bu	BURN AREA	o	OCEAN	o	OCEAN
bs	BUSINESS AREA	p	POND or LAKE SEDIMENTS	pi	SNOW COVER
cu	CUTBANK	rm	OPEN PIT MINE	rs	RESERVOIR
ds	DISTURBED SOILS	sw	MARSH	s	RIVER / STREAM
g	GLACIER				

Non-Vegetated Categories (a, be, m, r) not labeled over 80 percent coverage

NON-FOREST / NON-PRODUCTIVE DESCRIPTOR CODES (for I records)

A	ALPINE	NP	NON-PRODUCTIVE
AF	ALPINE FOREST (Species	NPBR	NON-PRODUCTIVE BRUSH
C	CULTIVATED	NPBU	NON-PRODUCTIVE BURN
CL	CLAY BANK	NPF	NON PRODUCTIVE FOREST (Species
G	GRASS / HERB	OA	OPEN AGRICULTURE
GR	GRAVEL PIT	OR	OPEN RANGE
ICE	ICEFIELD	P	HAYFIELD
M	MUSKEG	R	ROCK
MUD	MUDFLAT	S	SWAMP
BAND	SAND
---	---
TIDE	TIDAL FLAT
U	URBAN
NC	NON COMMERCIAL
NCBR	NON COMMERCIAL BRUSH
NP	NON PRODUCTIVE
NSR	NOT SATISFACTORILY RESTOCKED
NTA	NO TYPING AVAILABLE

Line 6 - Disturbance History

Disturbance type code preceded by symbol, followed by earliest date
First character of disturbance type designates category, refer to official code list for sub-category descriptions.

A	Animal Damage	L	Logging
B	Wildfire	M	Mine Damage
C	Cone and Seed Insects	N	Non-Biological Injuries
D	Diseases	P	Cone and Seedling Fungal Pathogens
I	Insects		
R	Site Rehabilitation
T	Treatment Injuries
U	Damage Unknown
V	Problem Vegetation

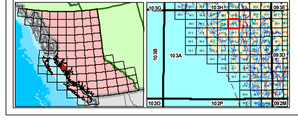
Example Opening History Details

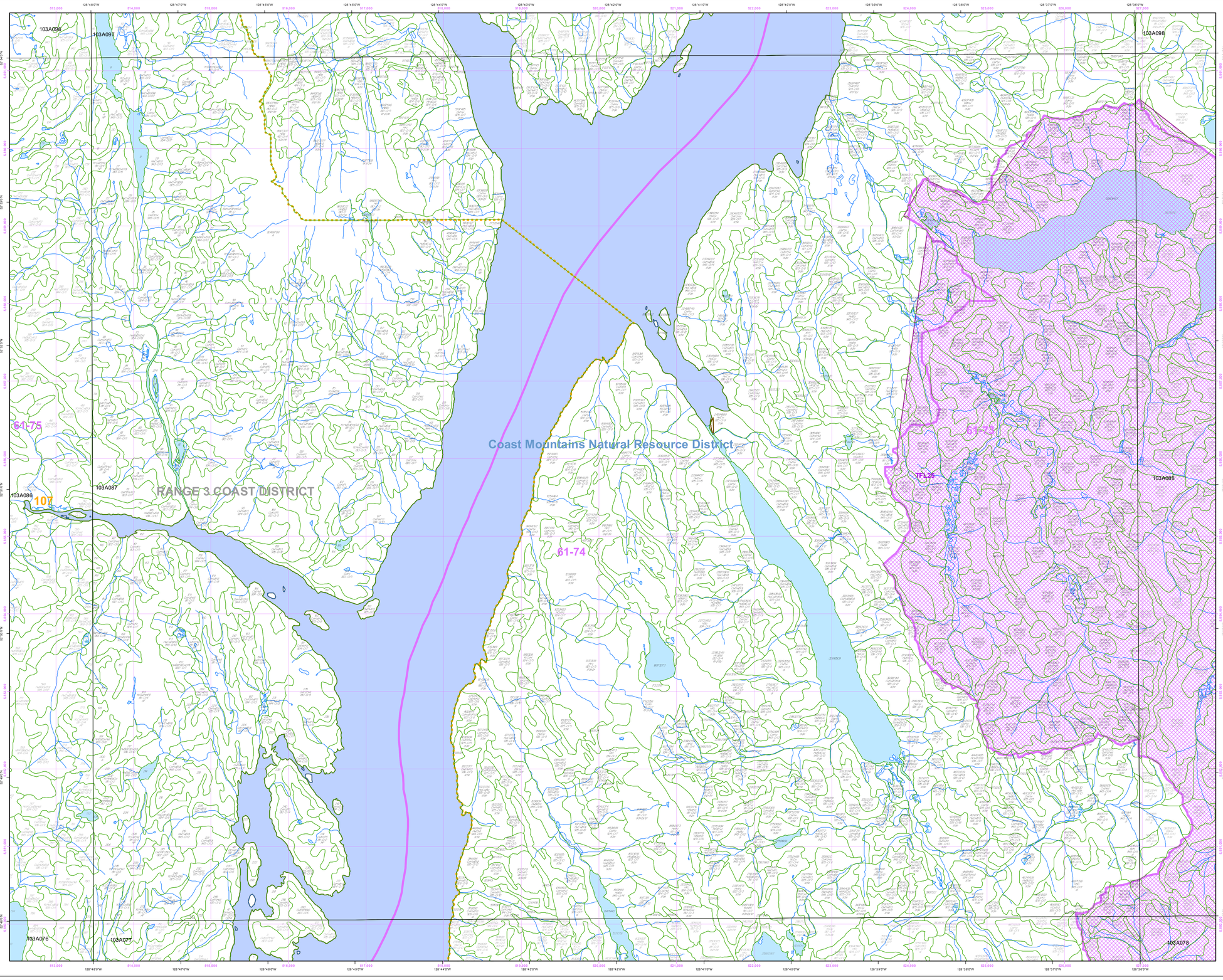
Detailed Silviculture information is available on the BCGW utilizing either IMF or ArcMap. The MapView example is of thenewRESULTS data.

The Ministry of Forests, Mines and Lands web application MAPVIEW is available to view this type of detailed information. Select the SILVICULTURE tab then click on "Display Silviculture Map" to turn on display values for :

- OPENING
- OPENING LABELS
- OPENING / PLANTING ACTIVITY
- ACTIVITY TREATMENT UNIT
- STANDARDS UNIT
- SILVICULTURE FOREST COVER
- WILDLIFE TREE PATCH







Overflow Labels