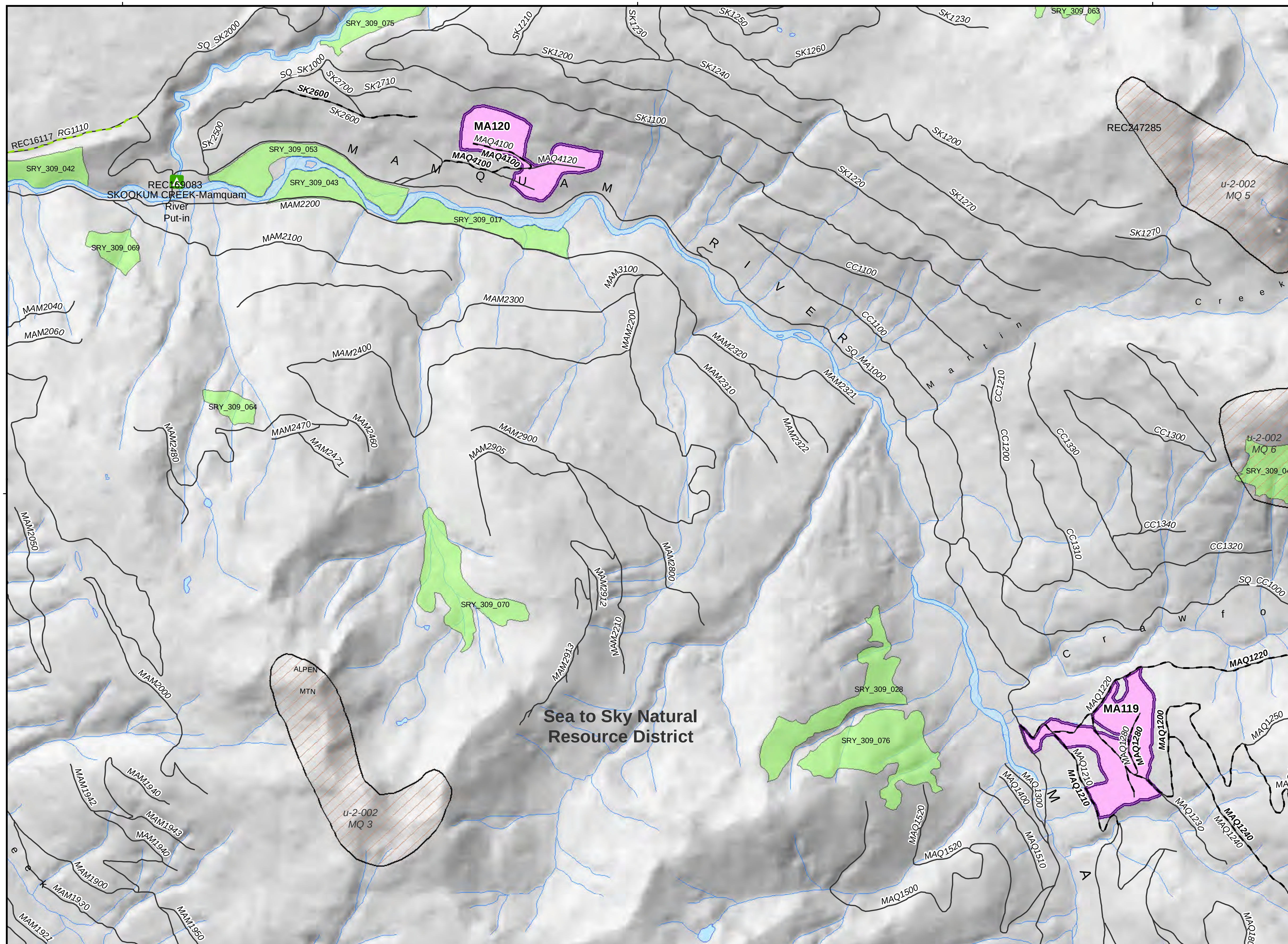

Path: F:\tch_root\GIS_Workspace\Planning\TCH\Operating_Plans\Squamish\MXDs\DSQ_OperatingPlan_11x17_MA119_MA120_20180426.mxd

BCTS BC Timber Sales Chinook | British Columbia

BC Timber Sales Operating Plan

Sea to Sky Natural Resource District

MA119 and MA120

Wildlife Habitat Area

- Grizzly Bear
- Marbled Murrelet
- Mountain Goat
- Pacific Tailed Frog
- Pacific Water Shrew
- Spotted Owl

Cutblocks and Roads

- Planned Road
- 2018
- 2019

Sea to Sky Land and Resource Management Plan

- Floodplain Management Areas - Sea to Sky LRMP - Legal
- Upper Lillooet River Riparian Area - Sea to Sky LRMP - Legal
- Cultural Management Areas - Sea to Sky LRMP - Legal
- Cultural Places - Sea to Sky LRMP - Legal
- Sea to Sky Land and Resource Management Plan Boundary

Management Areas

- Recreation Site
- Recreation Trail
- Glacier Lake/Fire Lake Trail
- Existing Road
- Highway
- Recreation Area
- Nat. Resource District
- Ungulate Winter Range
- Community Watershed
- OGMA
- Parks & Protected Areas
- First Nations Reserve

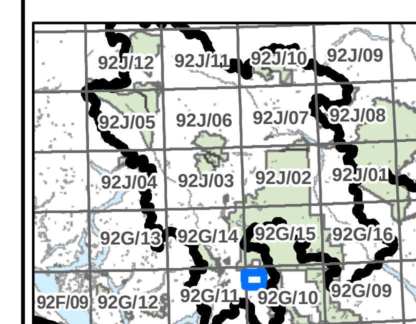

NTS 1:50,000 grid

0 0.1 0.2 0.4 0.6 0.8 1 Km.

Scale: 1:25,000

FSP Prepared by:
BC Timber Sales - Planning
Chinook Business Area
Date: 4/26/2018