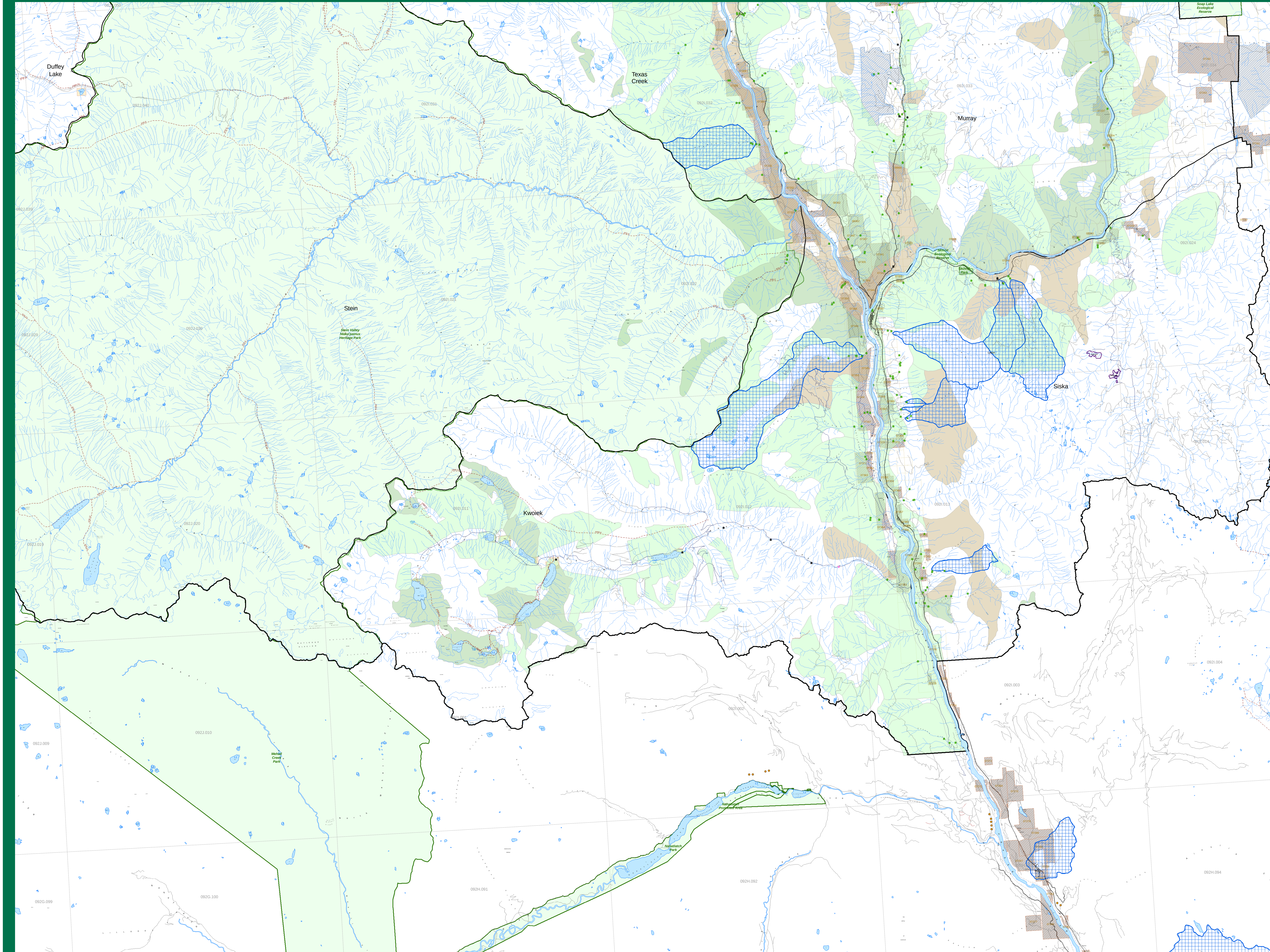

BCTS
BC Timber Sales

Cascades Forest District
Lillooet TSA
Forest Stewardship Plan
Forest Development Unit Map
Visuals & Special Sites

Kwoiek

Operational Data

FSP Development Unit

The BCTS Forest Development Units for Lillooet primarily follow the Lillooet Landscape Units (LU).

Forest Development Unit (LU Name)

Access Management

Transportation
- Airstrip
- Main Road or Highway
- Gravel or Unimproved Road
- Trail
- Rail Line
- Recreation Trail

FSP Excluded Areas
- Private Land (Surface)
- Surveyed Crown Land
- Indian Reserves
- Woodlots
- Parks and Protected Areas

Resource Management
- Community Watershed
- Recreation Sites/Reserves

Administrative Boundaries
- Operating Area (OA) Boundary
- Landscape Unit Boundary
- TSA Boundary
- 1:20,000 Mapsheet Grid

FRPA Requirements
- FRPA 196 (1)
- FRPA 196 (2)
- Active TSLs
- 196 (1) Roads
- 196 (2) Roads
- BCTS Roads (FPPR Section 14)
- Other Roads/Trails

Special Sites
- Growth and Yield (All)

Water Licences
- Active Application
- Active Application Licence
- Inactive
- Active Licence

Hydrography
- Lakes with Draft Lake Class
- Streams

Visuals

Visual Quality Objectives
- Modification
- Partial Retention
- Retention
- Maximum Modification

1:50,000

0 500 1,000 2,000 3,000 4,000 5,000 Meters

N
W E
S

BCTS BC Timber Sales

FSP prepared by
BC Timber Sales Planning Section
Kamloops Business Area

Date: Oct 5, 2006