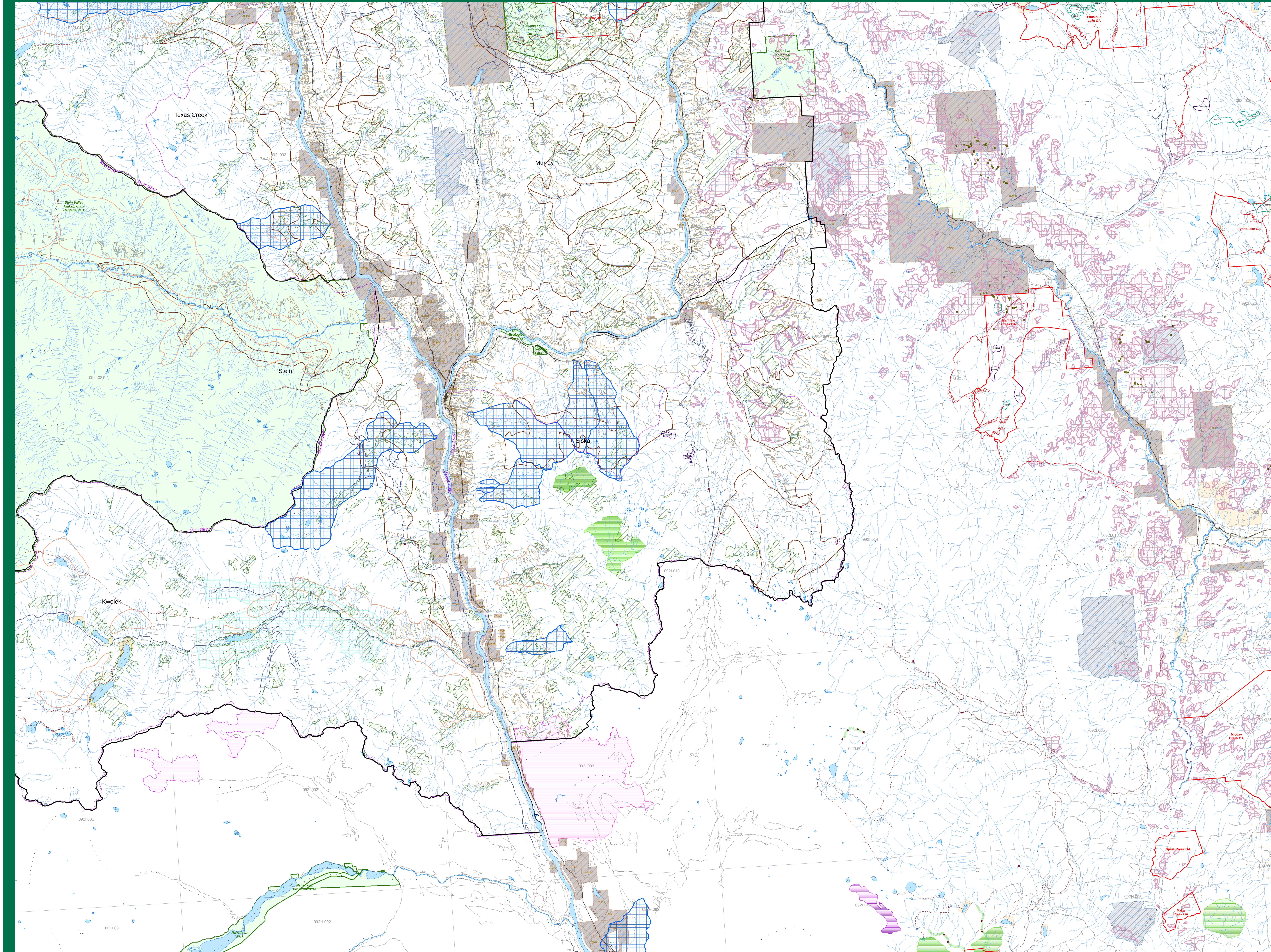

BCTS
BC Timber Sales

Cascades Forest District
Lillooet TSA
Forest Stewardship Plan
Forest Development Unit Map
Wildlife

Siska

Operational Data

FSP Development Unit

The BCTS Forest Development Units for Lillooet primarily follow the Lillooet Landscape Units (LU).

Forest Development Unit (LU Name)

Access Management

Transportation

- Airstrip
- Main Road or Highway
- Gravel or Unimproved Road
- Trail
- Rail Line
- Recreation Trail

FSP Excluded Areas

- Private Land (Surface)
- Surveyed Crown Land
- Indian Reserves
- Woodlots
- Parks and Protected Areas

Resource Management

- Flammulated Owl Suitability
- Spotted Owl Long Term Activity Center
- Spotted Owl Special Management Zone
- OGMA
- Deer Winter Range
- Elk Winter Range
- Goat Winter Range
- Moose Winter Range
- Sheep Winter Range
- Grizzly Bear Watersheds (GBW)
- Wildlife Habitat Area (Grizzly Bear)
- Wildlife Habitat Area (Spotted Owl)
- NC Potential WHAS
- Community Watershed
- Recreation Sites/Reserves
- Tailed Frog
- Flammulated Owl
- Spotted Bat

Administrative Boundaries

- Operating Area (OA) Boundary
- Landscape Unit Boundary
- TSA Boundary
- 1:20,000 Mapsheet Grid

FRPA Requirements

- FRPA 196 (1)
- FRPA 196 (2)
- Active TSLs
- 196 (1) Roads
- 196 (2) Roads
- BCTS Roads (FPPR Section 14)
- Other Roads/Trails

Hydrography

- Lakes with Draft Lake Class
- Streams

1:50,000

0 500 1,000 2,000 3,000 4,000 5,000 Meters

N W E S

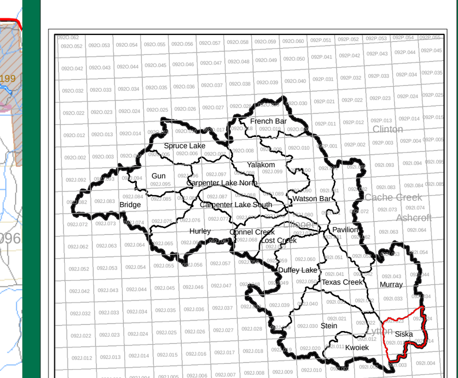

BCTS BC Timber Sales

FSP prepared by
BC Timber Sales Planning Section
Kamloops Business Area

Date: Dec 21, 2006