Cascades Forest District
Merritt TSA
Forest Stewardship Plan
Forest Development Unit Map
Visuals, Special Sites, Hydrography

Summers

Operational Data

FSP Development Unit

The BCTS Forest Development Units for Merritt follow the Merritt Landscape Units (LU).

- Forest Development Unit (LU)

Access Management

Transportation

- Airstrip
- Main Road or Highway
- Gravel or Unimproved Road
- Trail
- Rail Line
- Recreation Trail

FSP Excluded Areas

- Private Land (Surface)
- Indian Reserves
- Woodlots
- Parks and Protected Areas

Special Sites

- Growth and Yield (All)

Water Licences

- Active Application
- Active Application Licence
- Inactive
- Active Licence

Hydrography

- L1 Lakes with Lake Class
- Streams
- Lakeshore Management Zone

Resource Management

- Community Watershed
- Recreation Sites/Reserves

Visual Objectives

Visual Quality Objectives Corridors

- Modification
- Partial Retention
- Retention
- Preservation

Visual Quality Objectives Lakes

- Preservation
- Retention
- Partial Retention

Administrative Boundaries

- Name: Operating Area Boundary
- Landscape Units
- TSA Boundary
- 1:20,000 Mapsheet Grid

FRPA Requirements

- FRPA 196 (1)
- FRPA 196 (2)
- In Effect
- 196 (1) Roads
- 196 (2) Roads
- BCTS Roads (FPPR Section 13)
- Other Roads/Trails

N
W E
S

1:50,000

0 500 1,000 2,000 3,000 4,000 5,000 Meters

FSP prepared by
BC Timber Sales Planning Section
Kamloops Business Area
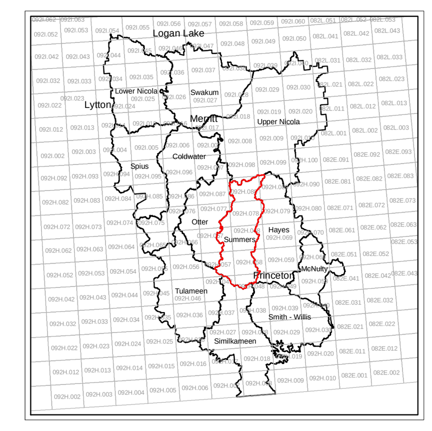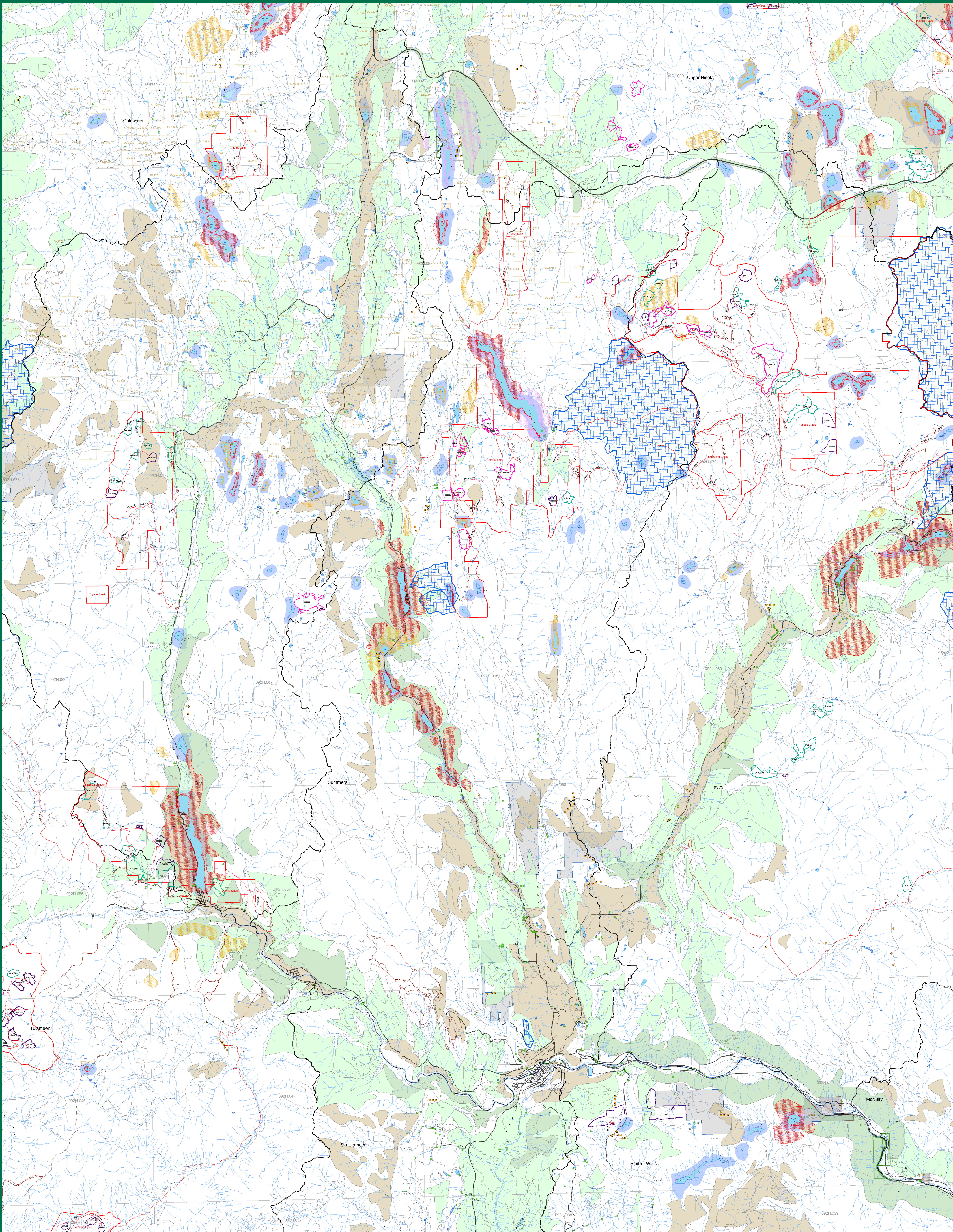
January 22, 2007