BC TIMBER SALES (BCTS)

SKEENA BUSINESS AREA (TSK)

103I120

BCTS BC Timber Sales Skeena EMS ISO 14001 Registered

Coast Mountains Resource District (CRMD)
Forest Stewardship Plan (FSP)
Replacement
2016-2021

Scale 1: 100,000

0 500 1,000 2,000 3,000 4,000 5,000 6,000 Meters

Date Produced: 6/7/2016
Map produced by: BCTS Skeena
User Name: areviaki
Projection: PCS_Albers, Datum: D_North_American_1983

MXD: A2_KA_NC_FSP100
File: 103I120_A2_KA_NC_FSP100.pdf
(Note: new files are produced as needed - check for updated map)

LEGEND

Harvesting Information:
BCTS TSK BLOCKS
LABELS (LICENCE/Block):
Block Declared
196(1)
196(2)
CUTBLOCK STATE:
HB - Harvest Begun

Access Management:
BCTS TSK Cengea Roads:
MAIN or WILD
DEAC
Permitted Roads (FTEN Active):
FSR B40 (BCTS / OTHER)
RP B01 (BCTS / OTHER)

Public Utilities and Railways:
Transmission Lines
Pipelines (Oil or Gas)
Railway

Miscellaneous:
Government Approved Experimental Trials:
Growth & Yield Plots
Research Installations
E.P.705(65)R
TRIM Man made features
(i.e. Pits, Airstrips, Mines, Lumberyards)

Streams & Wetlands:
MOE Fish Presence and Observations (Refer to http://www.env.gov.bc.ca/habwiz/ for point details)
TRIM and/or MOF Forest Cover Maps are used as the base maps for hydrology for streams and wetlands. Riparian stream classes are determined from detailed field sampling or Department of Fisheries fish escapement records.
Unclassified streams derived from TRIM and/or MOF Forest Cover Maps water features that are interpreted and not inventoried.
Unclassified streams -indefinite -definite
Rivers/Lakes/Ocean
L1
Point of Diverson PD12345

Recreation:
Use for Recreation and Enjoyment of the Public (UREP)
Recreation Site - existing / proposed
Recreation Trails
Recreational Viewpoint
Visual Quality Objective (VQO)
VQO label definitions:
P = Preservation R = Retention
PR = Partial Retention M = Modification

Land Management:
Forest Development Unit Boundary
Timber Supply Areas
Landscape Unit
BCTS Operating Area Boundary
TFLs and Woodlots TFL1 W1145
Indian Lands / I.R.'s IR 9
District Lots / Private Land DL 1234
Community Watershed
LRDW Conservancies, Parks, EcoReserves, Protected Areas, & Wildlife Mangement Areas NAME
Biodiversity, Mining and Tourism Areas (BMTAs - no logging - NC) Legal NAME Proposed NAME
OGMAs:

Resource Management:
Draft Nass South SRMP LUOR Order
EN Cores / EN Buffers
Special Habitats for General Wildlife
Water Management Units
ECA Watersheds
Gitanyow Treaty Settlement Lands Offer 2002
Great Bear Rainforest Order
Cedar Stewardship Area - (NC)
Important Fisheries Watersheds (IFW) - (NC)
Kermode Stewardship Area (NC)
Kalum Sustainable Resource Management Plan
Grizzly Bear Identified Watersheds
Undeveloped Watersheds
Skeena Island Rare Ecosystems
Area Specific Management
Miligit Valley
Visible from Sue Channel/Hawksbury
Upper Kitsumkalum SRMZ
Lakelse River SRMZ - Subzone 1
Lakelse River SRMZ - Subzone 2
Wildlife Connectivity Corridors
Kiteen-Cedar Partial Retention
Kiteen-Cedar Total Retention
Williams and Thomas/Clore

Wildlife:
Moose Winter Range
GWR: Canyon/ Mtn. Buffer: 1000m/500m
Grizzly - Non-Legal
Grizzly - Legal (NC Cls1) (NC Cls2)
Coastal Tailed Frog WHA
Marbled Murrelet WHA - Approved
Nisga'a - Nass Wildlife Area
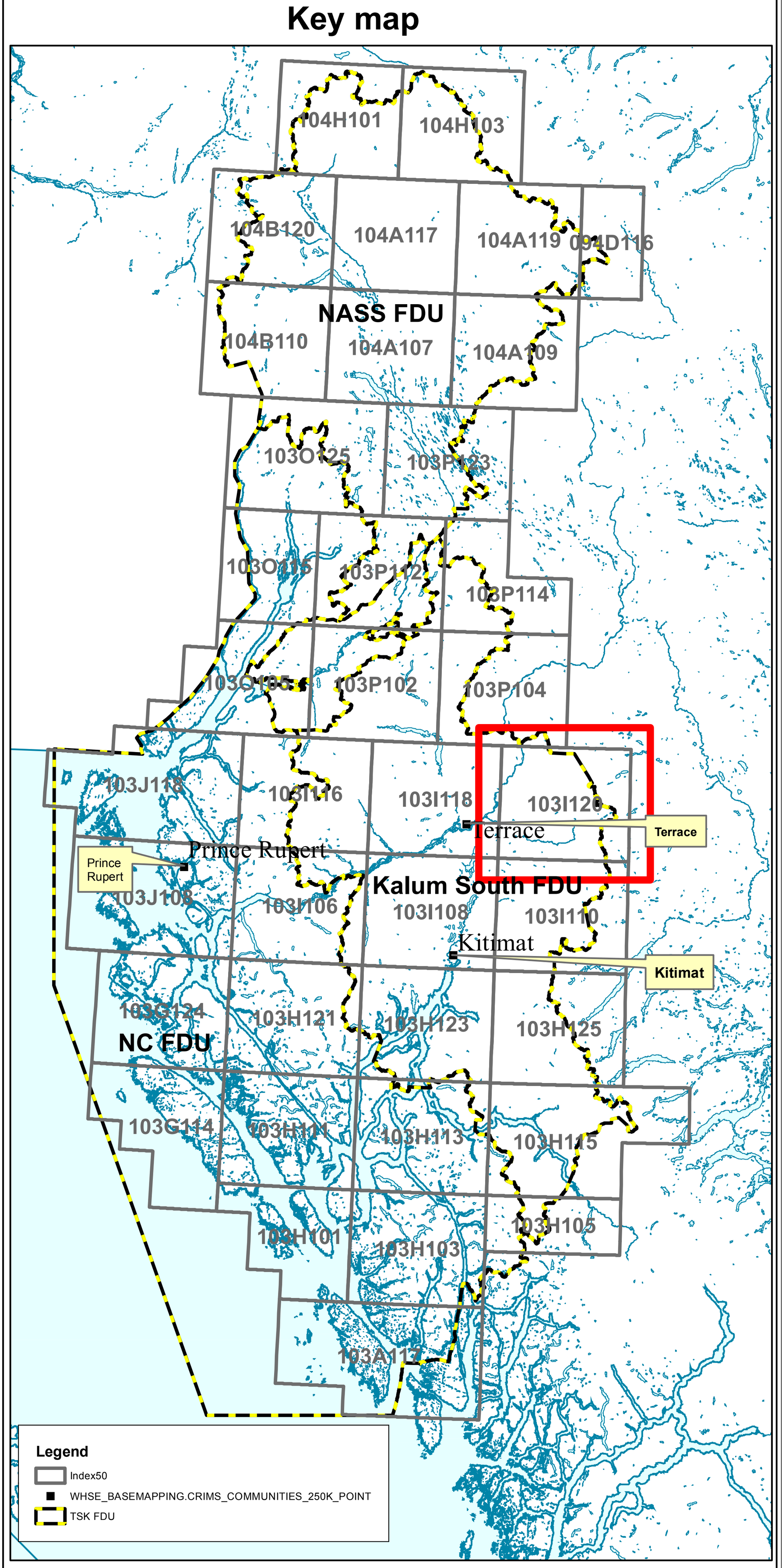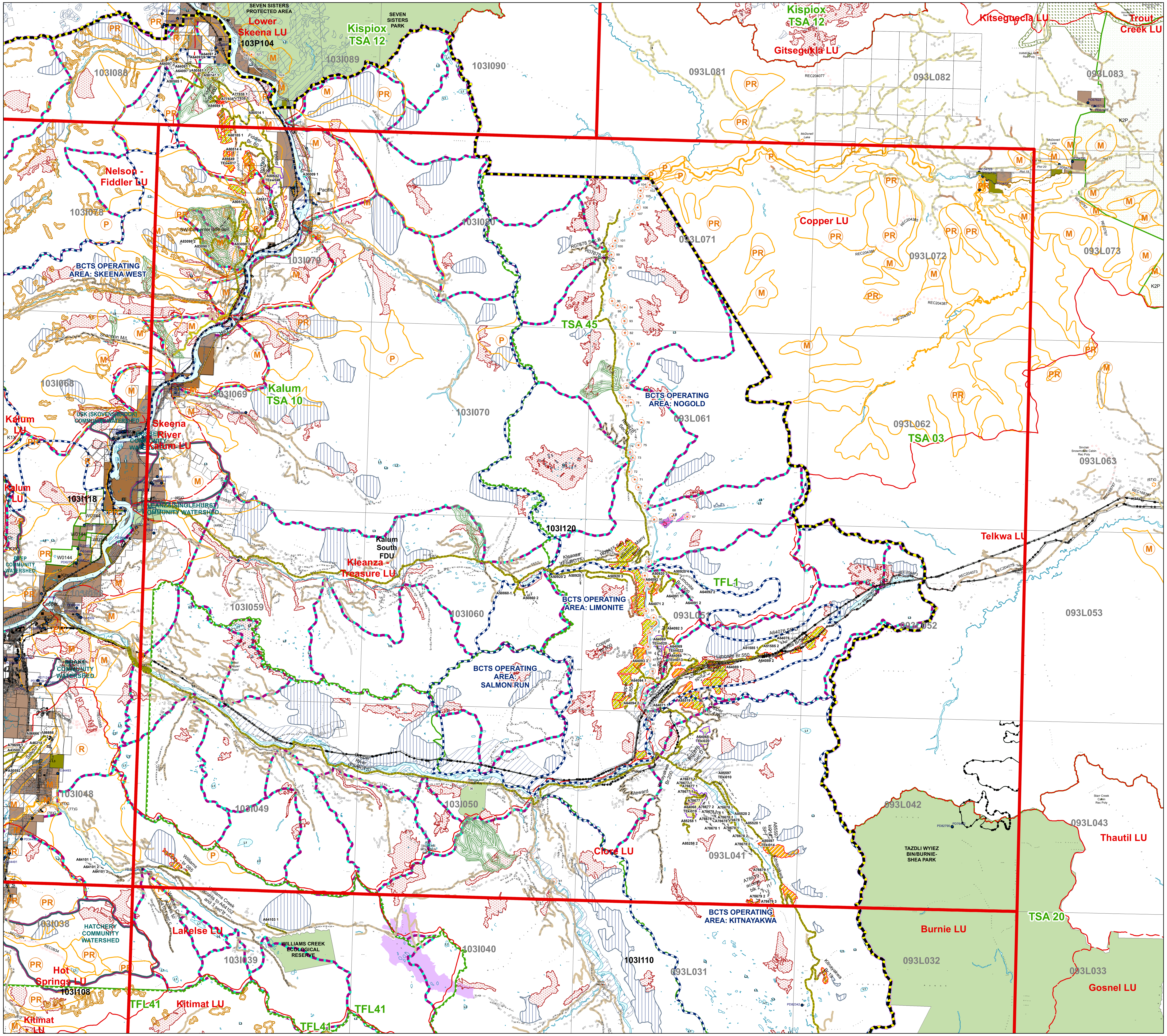
Key map